Every Voter Should Remember to Vote Tuesday

Full Associated Press Leased Wire Service.

DIXON EVENING TELEGRAPH

It's All Here and It's All True.

Seventy-third Year— Number 82 | DIXON, ILLINOIS, SATURDAY, APRIL 5, 1924 | TEN PAGES | PRICE FIVE CENTS

CREDIT FOR NORTHWESTERN FARMERS IS URGED

VETERANS OF TWO WARS UNITED FOR OSCAR CARLSTROM

Organize Behind Capt. to Beat Brundage in Tuesday Primary.

Recruiting of a state-wide organization of veterans of the Spanish-American and world wars in aid of the candidacy of Capt. Oscar E. Carlstrom, who is seeking the Republican nomination for attorney general, has been undertaken by some of the captain's former "buddies."

The movement to actively indorse Capt. Carlstrom has taken the name, "Service Men's Political League."

Col. John P. Garrity, president of the league, said organization of Chicago and other parts of Cook County already is well under way and that it is planned to extend it to the rest of the state.

Cites War Record

Continuing, Col. Garrity said:

"Capt. Carlstrom's loyalty to America and American institutions has been proven. Comrade Carlstrom served honorably sixteen months in the Philippines as a private of infantry during the Spanish-American war. He again entered the service in 1917, being then 39, leaving his family and the state's attorney's office, and served two years (one year overseas) as a captain of infantry and of artillery. He has been actively interested in all veteran organizations, has been commander-in-chief of the Spanish War Veterans. He is a member of the American Legion; appointed in the Paris caucus in 1919 a member of the Committee of Fifty representing the A. E. F. to organize the American Legion.

"His loyalty in service and to his comrades has been such as to insure that he will give loyal, clean, honorable service in the office of attorney general of Illinois, to the people of Illinois.

"With full confidence in his integrity, all service men should rally to the support of Carlstrom."

Banquet This Evening

A banquet will be given in honor of Capt. Carlstrom at the Cameo Room, Morrison Hotel this evening at 6 p. m. at which it is expected 2000 ex-service men will be present.

The executive board of the World's War Veterans, in indorsing the candidacy of Capt. Carlstrom, says:

"We know of your great work in behalf of your comrades and their dependants; the personal interest you take in the homes for the war veterans' orphans and the great work you have accomplished for our comrades in the soldiers' homes while you were commander-in-chief of the United Spanish War Veterans.

"We are proud to have such a comrade as Oscar Carlstrom and will do all in our power to elect you to office."

Kostuk Disposes of His Tailoring Store

Thomas Kostuk, who for some time has conducted a tailoring establishment at 78 Galena avenue, has disposed of the stock, fixtures and lease to Nils O. Degerberg of Chicago, who takes possession at once. Mr. Kostuk in retiring from a very successful business which he has built up, has not decided as to his future plans.

Mr. Degerberg is a specialist in tailoring, having conducted a shop of his own in Chicago for some time. On account of his two small children, he has chosen Dixon as his future home. He has had several years of experience in his profession in New York and Philadelphia. Mr. Degerberg expects to move his family from Chicago to Dixon as soon as he is able to secure a residence.

Robbers at Work in Palmyra Thurs. Night

Night prowlers who have been active in this vicinity, operated Thursday evening in Palmyra, according to reports received at the police station. The Gap Grove school was entered and about $17 in cash, a watch and a number of other articles of small value taken.

The George Nettz cottage on Rock river was also broken into, and a valuable shot gun, about 200 shells and other articles taken. A small hatchet which apparently had been used in effecting an entrance, was found on the floor. This, it was found upon investigation, was taken from the school at Gap Grove.

Designer Lincoln Cent Died Today

By Associated Press Leased Wire

New York, April 5.—Victor D. Brenner, 52, sculptor and medalist, designer of the Lincoln cent, died today in a Bronx hospital after a long illness.

TITO SCHIPA GREAT TENOR, SAYS MME. BURR

Dixon Woman Writes of Singer Who Appears Here.

The people of Dixon and surrounding territory are very fortunate in having the opportunity of hearing Tito Schipa.

Wherever Schipa appears he captures his audience and his tour this season has been a succession of glorious triumphs. Madame Johanna Hess Burr writes as follows regarding Schipa.

"The management of Sig. Schipa's Concert has honored me with a request to write my version of the artistic merits of this celebrated singer.

It has been claimed by many that Caruso was the world's greatest tenor. I consider Sig. Schipa's voice equal, if not greater than Caruso's. He certainly surpasses him in his art and musicianship.

Sig. Schipa, whom we will have the privilege of hearing April 13th in my estimation is the greatest living tenor. No one has appealed to me with such wonderful art, beauty and quality of tone and I have come in cantcat professionally with all the great singers of my time.

I urge every one who can possibly do so to hear this great genius without fail.

Madame Johanna Hess Hurr."

Schipa will appear in concert at the Dixon theater at 2:30 p. m. April 13. Seat sale at theater will ope. Monday, April 7th and mail orders will be promptly cared for in the order of receipt.

Many requests for reservation have already been received. The concert is being extensively advertised in the northern part of the state and is sponsored by L. E. Jacobson, A. W. Leland, Frank J. Cahill, I. B. Potter and Oliver M. Rogers.

Thompson Honored By Elks Friday Evening

Dr. Willard Thompson, retiring exalted ruler of the Dixon lodge of Elks, was tendered a complimentary banquet Friday evening at the club house. About 250 members of the lodge sat down in the dining room at 6:30 and enjoyed a fried cat fish supper, which was served with all of the necessary garnishments. Short talks were made by Martin J. Gannon, Louis Pitcher, and Exalted Ruler Willard Thompson.

A pinochle tournament occupied the remainder of the evening. W. V. Slothower, C. Gonnerman and A. C. Hibarger were tied for the head prize, while Dr. Willard Thompson, Victor Eichler and John Reagan contested the consolation trophy. Commissioner Slothower and Dr. Thompson proved the wizards when it came to cutting a deck of cards to decide the winners of the prizes in both classes.

Visitors Welcome at Dist. S. S. Meeting

Dixon District Sunday School Association will hold its annual convention and election of officers tomorrow afternoon at 2:30 in the main auditorium of St. Paul's Lutheran church. There will be pleasing music, helpful talks, interesting business, and a round table for all who care to take part. Dixon District covers the townships of Dixon, South Dixon, Nelson and Palmyra. Visitors are welcome.

Several of the city pastors will speak, also county and district officers. Mrs. L. C. Johnson, Miss Eva Peterson, Mrs. Edna Bott and Messrs. Archie Rawls, Wm. L. Frye and James Schrock will sing.

Wait Court Ruling on Chgo. Drainage Canal Use of Water

By Associated Press Leased Wire

Washington, April 5.—Secretary Weeks anounced today that no change in the existing arrangements for withdrawal by the Chicago Drainage Canal of waters from Lake Michigan would be made by the War Department until after the United States Supreme Court hands down its decision in that case, hearings for which have been set for next November.

May Move Country Church to L. Center

Rev. Kjer, S. B. Eden, N. H. Bly and P. O. Boyd of Lee Center were in town Friday consulting local attorneys about some legal points in regard to moving the Norwegian Lutheran church located about a mile and one-half southwest of Lee to within the village limits.

Bavarian Town Plans Tax on Foreign Words Used in Advertising

By Associated Press Leased Wire

Amsbach, Bavaria, April 5.—"American bars" will probably disappear from Amsbach and "coiffeurs" will be replaced by some German word which suggests the idea of a barber shop. The town council has decided to place a special tax on all foreign words used in any sort of advertising.

NEW BUILDING FOR FRUIT CO. ON RIVER ST.

Property Purchased is Adjoining Present Big Warehouse.

Frank F. Suter, manager of the Dixon Fruit company, announced today the construction of a two-story fire proof building adjoining the present location on East River street, to be finished this summer. The old building, which was originally erected to house the Brink & Deeter planing mill, is being dismantled and torn down. George Howell, who has conducted a machine shop in this location has stored his machinery and will seek a location.

The property was purchased some time ago by the Dixon Fruit Co. and while no plans have been drawn or contracts let, Mr. Suter has outlined his plan of construction, which will doubtless be carried out in the new structure. The first floor will doubtless be used for an automobile repair shop, with storage space on the second floor. Accommodations for the present building occupied by the Fruit company will also be extended in the new structure.

Ask Conference to Discuss Taxation

By Associated Press Leased Wire

Washington, April 5.—In a letter to President Coolidge today, Senator McCormick, Illinois, republican member of the finance committee, asked that a conference of governors and principal fiscal officers of the states be called "to consider the appalling increase in local and state taxation."

During the past decade the Illinois senator said, state taxes have increased 183 per cent, county taxes 141 per cent and the taxes of cities of over 2,500 inhabitants, 80 per cent. In Illinois, he said, the average citizen pays to the federal government only one-fourth as much annually in income taxes as he pays in local and state taxation.

"Fakirs" Abandoned Charity Ball When Ruffians Appeared

By Associated Press Leased Wire

New York, April 5.—The Society of American Fakirs, which for six years has held annual costume balls for the benefit of poor artists, has decided to abandon the custom because of disturbances caused at its function last Friday by college students.

Miss Alice Moran, attorney for the society, made public today letters sent to the presidents of Yale and Princeton Universities, protesting against the tactics of students and referring to them as "ruffians who have caused us serious annoyance by coming uninvited and attempting to force admittance to our ball."

The ball last Friday ended in a riot when a group of persons fought to gain admission.

Washington G. O. P. Endorses Coolidge

By Associated Press Leased Wire

Wenatchee, Wash., April 5.—Republicans of Washington open their state convention here today with a platform before them, drawn up by a subcommittee and ratiffied by a platform committee last night, pledging themselves to the candidacy of Calvin Coolidge, for the presidencey and expressing an explicit stand on governmental measures.

The convention will elect delegates to the national convention of the republican party and probably select national committeemen.

Central Examinations on in Rural Schools

County Superintendent L. W. Miller returned home last evening after spending the week in conducting the annual central examination for eighth grade pupils in the rural schools in the south end of the county. His schedule for next week is in the east end of the county and follows: Monday at Compton; Tuesday at Paw Paw; Tuesday at Lee and Friday at Steward.

INVISIBLE GOVERNMENT SEEKS TO DESTROY SMALL, GOVERNOR WHOM IT CANNOT DICTATE TO

It must be EVIDENT to citizens in general, by this time, that Governor Len Small has been MORE LIED ABOUT than any governor in our time.

Charge after charge has been exploded, lie after lie has been refuted, and the now common conclusion is the natural sequence.

But do the people in general see as clearly THE MOTIVE FOR THE LYING? It should be plain to every one:

THE "INVISIBLE GOVERNMENT" SEEKS TO DESTROY OFFICIALS IT CANNOT RULE.

That in brief is the explanation.

Those "interests" which usually HAVE RULED AT SPRINGFIELD has NOT ruled since Len Small was elected.

An idea as to the special interests which seek Governor Small's defeat, which have directed the three-year barrage of false, poisonous propaganda, may be secured by reflecting on certain "high spots" in the governor's record.

Governor Small fought for a 5-cent street car fare in Chicago.

His Illinois Commerce Commission REDUCED utility rates in Illinois to the extent of $25,000,000 per annum.

He made veto cuts of $1,000,000 in Brundage's swollen appropriation.

He smashed the contractor and material combines in the state hard road situation and built roads for $13,000 a mile LESS than the price that had obtained.

He vetoed the corporation-rigged jury bill which would have made trial by jury a farce in Cook County, sending this veto message at the particular request of the Illinois Federation of Labor.

He fought to put the "hidden wealth" of the state on the tax books.

He vetoed the bill which would have cut down the inheritance tax on huge estates.

He cut down the earnings of United States Senator McKinley's system of INTERURBAN LINES by building 2,000 miles of hard roads—and will build 5,000 more miles of good roads if re-elected.

By reflecting on the foregoing you can draw YOUR OWN CONCLUSION as to the reason for the poison propaganda campaign which has been waged against the governor—as to THE MOTIVE FOR THE MANY LIES THAT HAVE BEEN TOLD ABOUT OUR GOVERNOR.

We drew our conclusions long ago and tried to give support to the governor, believing that he was working honestly and courageously in the interest of the people. —(Chicago American.)

THE WEATHER

SATURDAY, APRIL 5, 1924.

By Associated Press Leased Wire

Illinois—Partly cloudy tonight and Sunday; not much change in temperature.

Chicago and Vicinity—Partly cloudy tonight and Sunday; not much change in temperature; gentle to moderate variable winds.

Wisconsin—Generally fair tonight and Sunday; not much change in temperature.

Iowa—Generally fair tonight and Sunday, slightly cooler tonight in west and central portions.

FORECAST FOR NEXT WEEK.

By Associated Press Leased Wire

Washington, April 5.—Weather outlook for the week beginning Monday:

Region of the Great Lakes—Generally fair until latter part when showers probable. Temperature above normal until near end when cooler weather is probable.

Upper Mississippi and Lower Missouri Valleys—Generally fair except possibly showers about Thursday; temperature above normal first half and about normal latter half.

Start Revivals at Baptist Ch. Sunday

Revival services to continue throughout the rest of Lent, which will be conducted by Rev. L. D. Lamkin, pastor, will begin at the First Baptist church tomorrow, and a fine spiritual revival of the church is anticipated. Rev. Lamkin will be assisted by Oliver E. Ekstrom of Chicago, a chorister and soloist of note, who will organize a large chorus to lead the singing.

FRED LEAKE FOR SURVEYOR.

Fred Leake of Amboy is a candidate for County Surveyor on the Republican ticket. His name does not appear on the ballot but he announces that he wishes to have the office again and that he will appreciate it if the voters will write his name in the designated blank place on the ballot.

A. F. & A. M. SPECIAL.

A special meeting of Friendship Lodge No. 7. A. F. & A. M. will be held at 7:30 o'clock this evening.

Atty. J. P. Devine was a professional visitor in Rock Falls Friday.

SENATE REPORT ON REVENUE ACT EARLY IN WEEK

Committee is Putting Finishing Touches on Bill Today.

BULLETIN.

By Associated Press Leased Wire

Washington, April 5.—All radio sets selling for less than $50 wholesale were exempted from the proposed ten percent tax by the senate finance committee today in winding up its consideration of revenue bill.

The committee also agreed to exempt only articles selling for $25 or less from the jewelry tax of five percent instead of articles selling for less than $40 as voted by the house. Watches selling for less than $60 are exempt from the tax as passed by the house.

By Associated Press Leased Wire

Washington, April 5.—Finishing touches were put on the revenue bill today by the senate finance committee and a report of the measure to the senate by Monday or Tuesday was promised by Senator Smoot.

Some miscellaneous and excise tax reductions made by the house were approved last night.

The present tax on telegraph and telephone messages, elminated by the house was restored to the bill as were the levy on billiard and pool tables and bowling alleys.

Restoration on these taxes coupled with other changes leaves the measure about $47,000,000 short of raising sufficient revenue next fiscal year, Mr. Smoot declared but he predicted this could be met through probable increases in actual revenue returns over treasury estimates.

Odds and ends of the bill were considered today by the committee at morning and afternoon session.

Lee Co. Fair to Be Held Aug. 12 to 15

The officers of the Lee Co. Fair Assn. are starting early this year to make arrangements for the annual exhibit at Amboy which will be held August 12, 13, 14 and 15. Sec. W. L. Leech is now in communication with attractions for the fair, which it is hoped can be made the greatest the association has ever sponsored.

FORMER DIXON MAN IS BADLY HURT BY TRAIN

Nelson Munz Struck By Freight on Crossing at Galt.

Nelson Munz, agent for the Inde-Penn Oil company at Sterling and a resident of Dixon until about six months ago, when he removed to Sterling to take charge of the company's interests in Whiteside county, is in a critical condition at the Sterling hospital, the result of being struck by a Burlington freight train at the railroad crossing at Galt yesterday afternoon. He was driving a tank truck through the village and at the crossing apparently did not observe the freight train which was going to Sterling, and is said to have driven into the drive wheels of the big locomotive. The accident occurred at the crossing in Galt which has been the scene of many fatalities.

The wig-wag electric signal, maintained by the Northwestern at the crossing, was said to be working and the young man evidently did not observe it, although he had driven across this crossing many times. The Burlington uses the Northwestern tracks from Agnew to Sterling.

His leg was broken below the knee, his skull was fractured and he was badly cut and bruised about the body. He was rushed to the Sterling hospital and last evening it was doubtful whether he would recover or not. This morning, however, it was reported that he had spent a very restful night and the attending physician believed the condition very favorable.

ROBERTS' FARM SCENE OF RAID THIS AFTERNOON

Mrs. Laura Sherman is Taken in Custody; Barrel of Booze.

The second raid within 14 months on the Elmer Roberts farm about three miles west of Amboy was conducted by Sheriff Elliott C. Risley and his sponge squad at 1:30 this afternoon, resulting in the arrest of Mrs. Laura Sherman, a former resident of this city. It was reported that the raiding party had secured a 50-gallon barrel of finished liquor and up to press time were searching for a still which it is believed has been in operation for some time. Parts of a still were found about the farm, Sheriff Risley said.

Roberts is now serving a long sentence in the county jail for violation of the liquor law, Mrs. Sherman having been implicated and charges preferred against her at the same time. These were quashed, however, some time ago. She was brought to Dixon this afternoon and placed in the county jail.

The sheriff assembled his squad this morning at 11 o'clock and went to the Roberts farm armed with search warrant.

Immigration Bill Faces Hard Fight

By Associated Press Leased Wire

Washington, April 5.—The Johnson immigration bill was taken up in the house amid indications of vigorous efforts to change many of its provisions. Discussions of proposals for its amendment are expected to delay a vote until late next week.

The Johnson bill proposes an immigration quota of two per cent based on the 1890 census, provides for examination abroad of aliens desiring to make their home in this country and would practically bar Japanese from entry.

The present law fixes the quota at 3 per cent on the basis of the 1910 census.

Representative Sabath, democrat, Illinois, a member of the immigration committee who disagrees with the proposals sponsored by Chairman Johnson, introduced a resolution yesterday providing for extension until Dec. 31, 1925, of the present law which expired June 30 and a study of problems in the meantime.

Amboy Small Rally Very Enthusiastic

(Telegraph Special Service.)

Amboy, April 5.—A largely attended meeting favoring the candidacy of Governor Len Small for re-election, was held last evening in the city hall. The meeting was largely attended by Illinois Central railroad employes and a delegation of members of the Amboy post of the American Legion. Several talks were made, subjects of Labor questions and the state bonus measure being chiefly discussed.

LICENSED TO WED.

A marriage license has been issued to Emer P. Swanson and Miss May F. Dever, both of Chicago.

$20,000 Spent for Flowers at Funeral of Alleged Gangster

By Associated Press Leased Wire

Chicago, April 5.—Thousands of flowers, carpeting the floors of the home of Frank Caponi, alleged gangster, slain Tuesday in a pistol fight with detectives, were trampled today by mourners, numbering judges, politicians, business men, gang-land pals and the detective squad which shot him, who passed his bier.

Floral pieces crammed the house covering the lawn and sidewalk. Orders for $6000 worth of flower were delivered today before the funeral. Nearly $20,000 worth of flowers were used at the obsequies.

Caponi was killed during disturbances incident to the village election in Cicero.

DIXON CONCERNS CHARGE UNFAIR RATES ON COAL

Complaint Against I. C. Filed with Ill. Commerce Body.

(Telegraph Special Service.)

Springfield, Ill., April 5.—The Sandusky Cement company, the Borden company, the Reynolds Wire company and the Dixon Distilled Water Ice company, all of Dixon, filed a complaint with the Illinois Commerce Commission today against the Illinois Central and other railroads of alleged unjust and discriminatory rates from the Springfield and southern Illinois group of mines to Dixon on carload lots of coal.

The above local industries are large users of coal shipped to Dixon in carload lots and have united in an effort by which it is hoped to bring about a readjustment of freight rates from the mines to Dixon, which are claimed, to be excessive.

State May Rest in McCray Trial Today

By Associated Press Leased Wire

Indianapolis, Ind., April 5. — The prosecution in the trial of Governor McCray, charged with embezzlement of $155,000 of the funds of the state board of agriculture, is expected to close its case today. More than 20 bankers testified yesterday as to the extent of the defendant's indebtedness.

Testimony regarding the governor's financial obligations was introduced in an effort to show a statement regarding his financial condition was false.

Helped Mendota Elks Install New Officers

Robert Hallenberg of this city went to Mendota Friday evening, where he officiated as installing officer in the installation of the recently elected officers of the Mendota lodge of Elks. Mr. Hallenberg is Past Exalted Ruler of the Mendota lodge, and was one of the leaders in the construction of the beautiful new club building at that place.

Tallula, Ill., P. O. Robbed Last Night

By Associated Press Leased Wire

Tallula, Ill., April 5.—Yeggs blew open the safe in the postoffice here early today and escaped with $50 and a quantity of stamps. Louis Legendie, store owner here, told police that he was awakened by a terrific explosion and saw four or five men rush from the federal building.

LITTLE JOE

PRESIDENT CALLS ON NEW BOARD TO GET BUSY AT ONC

Failure of Relief Bill Senate Cause of Immediate Action.

By Associated Press Leased Wire

Washington, April 5.—Presid Coolidge today asked the recently ganized agricultural credit corpo tion to undertake in co-operation w the War Finance Corporation the tension of credit to northweste wheat growers for farm diversifi tion.

The request was embodied in a l ter to C. T. Jaffray, Minneapol chairman of the board of directors the Agricultural Credit Corporati which was organized by eastern a midwestern financial interests with capitalization of $10,000,000.

The President declared such a st should be taken because of the sena defeat of Norbeck-Burtness bill p viding for loans to wheat farmers enable them to purchase livestock a poultry, and added that he knew "no more effective service that cou be rendered to the agriculaurtl int ests of the central northwest."

Text of His Letter.

The President's letter said:

"At the conference held in Was ington early in February in conne tion with the agricultural situati in the northwest one of the importa questions considered was the mov ment diversified farming in areas the northwest which have in the pa been devoted mainly to wheat gro ing. In my address to the conferenc I referred to the Norbeck-Burtne bill, then pending in the congre which appropriated a fund to be us by the Department of Agriculture making loans to wheat farmers to able them to purchase livestock a poultry, and thus equip their far for dairying and general farming.

"I suggested that such a fund co be administered in a sound and eff tive manner, if coupled with a gen al program of refunding and exte sion of overdue indebtedness. T Norbeck-Burtness bill, however, h failed of passage in the senate a it is thus apparent that relief alo these lines cannot be expected.

Capital of $10,000,000.

"In my address to the conference suggested also that the conferen consider what steps the financial, dustrial and agricultural interests s resented, could properly take to re der material and effective assistan in the emergency. In response to th suggestion the agricultural credit c poration was organized. I am infor ed that the capital stock of the co poration to the amount of $10,000,0 has been subscribed by business i terests throughout the United Stat and it has been gratifying to me note the public-spirited manner which these interests have come the aid of the situation.

"Since the defeat of the Norbe Burtness bill I have been considerin what other steps the federal gover ment can take to aid in the moveme toward diversified farming in t northwest. I recommended in my a dress to the conference and a p vious address to the congress that t time during which the War Finan Corporation made advances for ag cultural purposes be extended un the end of the present calendar ye

"A resolution granting such an e tension has since become law. T war finance corporation, howev cannot make direct loans to farmer It can act only through responsib financial intermediaries. The questi has arisen, therefore, whether would not be practicable and with the general purpose of its organiz tion to have the agriculture cred corporation undertake along sou and effective lines some of the wo which I had hoped the department agriculture would be premitted to u dertake under the Norbeck-Burtne bill."

"I know of no more effective ser ice that could be rendered to the ag cultural interests of the central nor west. Where a farmer proves hims to be competent and industrious a willing to undertake the added respo sibility and labor incident to diversifi farming, it should be possible for hi to obtain the funds and the practic assistance necessary to enauble hi to purchase livestock and thus ma a start toward diverification. If su a program is soundly administered, should be possible to make loans this character upon sound securit without undue financial risk. In co nection with business of this kin moreover, your corporation would, am informed, be legally eligible make legal application to the W Finance Corporation for loans in su stantial amounts.

"I would appreciate it if you wou advise me whether or not in yo opinion, and in the opinion of yo board of directors, it will be practic ble for your corporation to undertak in co-operation with the War Finan Corporation, and along sound and co servative lines, a substantial amou of busnness of the character which have outlined in this letter."

Today's Market Report

Chicago Grain Table

By Associated Press Leased Wire

	Open	High	Low	Close
WHEAT—				
May	1.02	1.03¼	1.01⅞	1.03¼
July	1.03⅜	1.04½	1.03¼	1.04⅝
Sept.	1.04	1.05⅝	1.04⅜	1.05½
CORN—				
May	78⅝	79¼	78½	78½
July	79½	79⅞	78½	79⅝
Sept.	79	79⅝	79	79¼
OATS—				
May	46⅛	46½	46	46¼
July	44¼	44⅝	44¼	44½
Sept.	40⅝	40¾	40⅝	40¾
BELLIES—				
May				10.22
July	10.57	10.57	10.55	10.55
LARD—				
May	11.05	11.05	11.00	11.02
July	11.27	11.27	11.22	11.25
RIBS—				
May	9.80	9.80	9.75	9.75
July				10.05

Chicago Cash Grain

By Associated Press Leased Wire

Chicago, April 5.—Wheat no sales. Corn No. 3 mixed 79; No. 4 mixed 77½; No. 2 yellow 85; No. 3 yellow 79 @81½; No. 4 yellow 77½@78¼. No. 5 yellow 76¾; No. 4 white 7½@78¼. Oats No. 2 white 49@⅝; No. 3 white 48@⅝; No. 4 white 44½@45. Rye, no sales. Barley, 66@77. Timothy seed, 5.00@7.60. Clover seed 16.50@22.50. Lard 10.9z. Ribs 9.75. Bellies 10.25.

Liberty Bond Close

By Associated Press Leased Wire

New York, April 5.—Liberty bonds closed:
3½s 99.3.
1st 4¼s 99.25.
2nd 4¼s 99.22.
3rd 4¼s 100.7.
4th 4¼s 99.26.
New 4¼s 100.18.

Clearing House Report.

By Associated Press Leased Wire

New York, April 5.—The actual condition of clearing house banks and trust companies for the week show a deficit in reserve of $11,155,490. This is a decrease of $36,213,310.

Chicago Produce

By Associated Press Leased Wire

Chicago, April 5.—Poultry alive unchanged.

Potatoes steady, receipts 59 cars; total U. S. shipments 898; Wisconsin sacked round whites 1.25@1.40; bulk round whites 1.30@1.50; Michigan bulk round whites 1.40@1.50; Minnesota and North Dakota sacked Red River Ohios 1.15@1.50; Idaho saked russets 1.80.

Butter lower; creamery extras 39½@40; standards 39½; extra firsts 38¾@39; firsts 38@38½; seconds 36½@37½. Eggs higher, receipts 20,052 cases; firsts 21½@22; ordinary firsts 20@21½; storage pack extras 23¾; firsts 23½.

Chicago Livestock

By Associated Press Leased Wire

Chicago, April 5.—Hogs: 6000; 10c higher; bulk 160 to 325 lb. weights 7.45 @7.50; top 7.60; bulk packing sows 6.75@6.90; good to choice strong killing pigs 6.25@6.75; estimated holdover 5000; heavy hogs 7.35@7.60; medium 7.40@7.60; lights 7.25@7.60; light light 6.25@7.50; packing sows smooth 6.85@7.00; rough 6.70@6.85; slaughter pigs 5.00@6.75.

Cattle 500, compared with week ago steers and yearlings 15 to 25c higher; extreme top matured steers 12.35; best yearlings 12.00; fat she stock 25@50c higher; canners and cutters firm; bulls 40@50c higher; vealers uneven, common and medium lights weak to 25c lower; week's bulks steers and yearlings 8.25@10.50; canners and cutters 2.85@3.85; veal calves 9.00@10.50; fat she stock 5.50@6.00.

Sheep 3000; practically all direct; steady; few active wooled lambs 15.00, wooled ewes 8.00@12.00; clipped ewes 6.00@10.50. For week fat lambs 10@25c higher; top 16.85; sheep 25@50c higher; best wooled ewes 12.00.

East St. Louis Horses

By Associated Press Leased Wire

East St. Louis, Ill.— Horses good and choice draft $165@$225; good eastern chunks $75@$100; choice southern horses $70@$110.

Mules 16 to 17 hands $175@$240; 15 to 16.2 hands $120@$225; 14 to 15 hands $25@$65.

Local Markets

Eggs	19
Butter	40
Corn	67
Oats	45

DIXON MILK PRICE

From April 1 until further notice the Borden Co will pay for milk received $2.20 per 100 pounds for milk testing 4% butter fat direct ratio

Cambridge Eight is Victor Over Oxford

Putney, Eng., April 5.—(By the Associated Press)—Cambridge University varsity eight sprang a surprise today by defeating the heavier and more experienced Oxford crew in the 76th revival of their historic race on the Thames from Putney to Mortlake. The light blues won by about four and one-half lengths.

Would Have War Sec. Control Mississippi

By Associated Press Leased Wire

Washington, April 5.—Control over improvement work on the Mississippi river now vested in the Mississippi River commission would be transferred to the Secretary of War under a resolution adopted today by the house rivers and harbors committee.

SUPPER, BAZAAR & FOOD SALE.

Ladies' Aid Society Christian church will serve supper at the church, from 5 to 7, Saturday, April 12th. $2t1

LEGAL PUBLICATIONS

EXECUTOR'S NOTICE.

Estate of William H. Heaton, deceased.

The undersigned, having been appointed executor of the estate of William H. Heaton, late of the County of Lee and State of Illinois, deceased, hereby gives notice that he will appear before the County Court of Lee County, at the Court House, in Dixon, at the June term, on the first Monday in June next, at which time all persons having claims against said estate are notified and requested to attend for the purpose of having the same adjusted. All persons indebted to said estate are requested to make immediate payment to the undersigned.

Dated this 3rd day of April, A. D. 1924. CHARLES C. HEATON, Executor.

Jones, Dixon & Jones, Attorneys.
Apr 5 12 19

SURVIVING PARTNER'S NOTICE.

Co-partnership estate of Heaton Brothers.

The undersigned being the sole surviving partner of the co-partnership of Heaton Brothers, which was dissolved on the 9th day of February, 1924, because of the death of Wm. H. Heaton, one of said partners hereby gives notice that he will appear before the County Court of Lee County, at the Court House in Dixon, at the June term, on the first Monday in June next, at which time all persons having claims against said co-partnership estate are notified and requested to attend for the purpose of having the same adjusted.

All persons indebted to said co-partnership are requested to make immediate payment to the undersigned.

Dated this 4th day of April, A. D. 1924. CHARLES C. HEATON, Surviving Partner.

Jones, Dixon & Jones, Attorneys.
Apr 5 12 19

INITIATIVE ORDINANCE TO BE SUBMITTED TO ELECTORS OF CITY OF DIXON AT A SPECIAL ELECTION, APRIL 18, 1924:

"BE IT ORDAINED BY THE COUNCIL OF THE CITY OF DIXON, ILLINOIS:—

"Section 1.—That it shall be unlawful in said City of Dixon for any proprietor or manager of any public hall, dance-hall, theater, opera house, moving picture show or play-house to exhibit or conduct or permit to be exhibited or conducted therein any dance, opera, theatrical performance, moving picture show, vaudeville performance or any entertainment of like character at which an admission fee or other fee is charged, on the first day of the week, commonly called Sunday.

"Sec. 2.—That any person or corporation violating the provisions of Section 1 of this ordinance shall be fined not less than Twenty-five dollars and not more than two hundred dollars for each offense, and such violation shall also be cause for revoking by the Mayor of said City of Dixon of the license of such proprietor or manager for the conducting of such place of amusement.

"Sec. 3.—That all ordinances or parts of ordinances of the said City of Dixon in conflict herewith are hereby repealed.

"Sec. 4.—That this ordinance shall take effect in the manner and at the time provided by law."

Attest: BLAKE GROVER, City Clerk. $2t1

Too Late to Classify

WANTED—To call the attention of the voters to my name on the ballot. Vote for my reappointment as Coroner. S. J. Whetston. $2t2

FOR SALE—White paper for the pantry shelves. Nicely done up in rolls. Price 10c to 50c. B. F. Shaw Printing Co.

FOR RENT—6-room apartment, with gas, electricity and furnace; good garage and large garden. Close to Hoe factory. 81 Harrison Ave. $2t3*

FOR SALE—Nash touring, or will trade for Ford. Dixon Battery Shop, 107 East First St. $2t3

FOR RENT—Modern furnished sleeping rooms. Close in. Call at 408 E. First St. Phon X718. $2t3*

WANTED—Girl for general housework, 3 in family. Mrs. J. E. Miller, 208 E. First St. Phone 17. $2t6

WANTED—Local and long distance hauling. We move anything, anywhere, anytime.. Call Seloover & Son, Motor Truck Service. Phon R811. $2t6*

FOR SALE—One 8-foot Osborne disc harrow with tongue truck, one 16-inch Janesville Sulkly plow and one 12-inch Janesville walking plow, all in good shape. Leon Miller, phone 55200. $2t3*

FOR SALE—Thoroughbred White Wyandotte eggs for hatching; $1.00 per 15; $5.00 per hundred. D. L. Gaffney, Tel. 55120. $2t3

FOR SALE—Black Perchon stallion, No. 126054; 8 years old; sound. B. F. Powell, Polo, Ill. $2t3*

FOR SALE—5-room cottage. Partley modern, 2½ lots, barn, chicken house and fruit. Inquire at 514 Spruce St. $2t3*

WANTED—To rent, a 6 or 8-room house. Tel. Y453. $2t6*

FOR SALE—9-room house with four acres ground, house in A1 condition. All kinds fruit and berries. Phone W1081. $3t3

FOR RENT—Two furnished rooms for light housekeeping, front entrance. Call Y989 or Y757. $3t3*

Local Briefs

Miss Elizabeth Cordell, Miss Mary Burch, Ray Schmidt and Jack Hansson drove to Davenport Thursday to spent the week-end there.

—See H. U. Bardwell for fire insurance. tf

George Robinson of Amboy was in town on business Thursday.

Frank Schertner of Ashton was a business caller in town Thursday.

E. M. Goodsell was a business visitor in Ashton Thursday.

Hartman M. Kersten of Ashton was in Dixon on business Thursday.

Mrs. F. W. Frey of Grand Detour was a business caller in town Thursday.

Arthur Kline was business passenger to Chicago Thursday.

Ralph Dixon of Eldena was a business visitor here Friday.

Miss Mable Thomas of Franklin Grove was in town on business Thursday.

Mrs. Lloyd Attig of Ashton was a business caller in town Friday.

Mr. and Mrs. L. G. Meppin of Route 6 were callers in town Thursday.

Ray Miller was a business visitor in Amboy Friday.

Mr and Mrs. Jay Snowberger of Mt. Morris were here on business Friday.

E. M. Ryan was in this city a while Friday on his way to Chicago from Florida.

Mrs. Jack Rielly of Freeport is visiting friends in this city. Miss Mary Johnson entertained with a 6 o'clock dinner Thursday with Mrs. Rielly as an out-of-town guest.

—If you realize the great number of people that read the Classified Ad Column you would never fail to carry an ad therin for the purpose of disposing of your second hand furniture, clothing, etc. Try one now in The Evening Telegraph. tf

Earl Watson, who has been attending Coppins business college left this noon for Chicago where he has accepted a position as stenographer with the Massy Massy Co.

Max Eichler was a business visitor in Harmon Friday.

Mrs. C. H. Hemingway and daughters of Polo were here Friday on business.

John Byers and Clyde Lennox were business callers in Franklin Grove and Amboy Friday.

Mrs. W. F. Hanna of Amboy was a business visitor in Dixon Friday.

Thomas Graff of Chicago is in town spending a few days with his parents.

Miss Anna Marie Worthington left this morning for Chicago where she will spend the week end.

Mrs. John Kelley of Eldena was a business visitor in Dixon Saturday.

Michel Dollmyer was a visitor in Sterling Friday afternoon.

Miss Julia Harris was entertained Friday evening at the home of Mr. and Mrs. O. F. Goeke.

I. H. Perkins of Harmon was in town on business Friday.

W. W. Harold of Rolson was here on business Saturday.

Miss Lola Fisher left Saturday for her home in Sublette to spend the week end there.

Donald Striegel will return Sunday from Peoria where he has been spending the spring vacation.

Miss Katherine Keagy of Polo was a visitor in Dixon today enroute to Clinton, Ia.

Mrs. L. P. Ross of Kenilworth is a guest at the home of Mr. and Mrs. F. K. Tribou. Mrs. Tribou and Mrs. Ross are sisters.

George Schnuckel of West Brooklyn transacted business here this morning.

Coroner Samuel J. Whetston is spending the day in Dixon on business.

Charles Welty of Marion township was in Dixon today, having just returned from a visit of several weeks in the south.

Mr. and Mrs. E. M. Goodsell attended the funeral of Mrs. Grace Windom in Sterling Friday afternoon.

Frank Bovey will return home this evening from a business trip to Kewanee.

Thomas Kostuk went to Chicago this morning on business.

Mr. and Mrs. W. W. Gilbert were in Rockford Thursday consulting an architect concerning their proposed new residence in this city.

Howard Johnson has returned from a visit with his son, Atty. E. H. Johnson, of Oak Park.

Miss Leona Durkes, after a spring vacation here, has returned to her studies at Wellsley College. En route she will visit her grandmother, Mrs. Canterbury, in Chicago.

CITY NOTICE.

Public notice is hereby given that all persons having boxes, materials, ashes or other rubbish, or unused old vehicles, in alleys adjoining their premises must remove the same immediately from such alleys, under penalty of prosecution. April 4, 1924.

J. E. VAILE, Commissioner of Streets and Public Improvements. 1t

Publisher's Wife Plaintiff in Suit

By Associated Press Leased Wire

New York, April 5.—Mrs. Eleanor Brawster, wife of Eugene B. Brewster, wealthy publisher of motion picture magazines, filed suit today in the supreme court, against Miss Corliss Palmer, charging her with alienation of her husband's affections and asking $200,000 damages.

Schipa possesses certain qualities that appeal to the layman as well as the cultured musician. Dixon Theater Sunday afternoon, April 13th. 79tf

Vote for Tourtilott for Representative.—Adv. 81t3

Vote for S. J. Whetston for Coroner.—Adv. 81t3

One name that has been on the lips of opera goers for the past three seasons is that of the brilliant young tenor Opera Singer, Tito Schipo. Hear him at the Dixon Theater Sunday afternoon, April 13th. 79tf

Vote for Tourtilott for Representative.—Adv. 81t3

19 MURDERERS' CASES BEFORE PARDON BOARD

Three of Petitioners Are Under Death Sentences.

By Associated Press Leased Wire

Springfield, Ill., April 5.—Cases of eighteen men and one woman, all charged with murder will be heard by the state board of pardons and paroles here Wednesday, April 9. The board, according to law, will hold a perfunctory session Tuesday, April 8, but will hear no cases, adjourning until Wednesday morning.

Three of the cases of convicted murderers are under death sentence, George Barber of Vermilion County and Lucius Dalton and Henry Wilson of Cook County. One is a woman, Emma Harris, St. Clair County, sentenced to 15 years in Joliet penitentiary.

Thirty cases in all are scheduled to be heard by the board, sixteen of them Cook County cases. Downstate cases included on the docket are as follows:

Charles Carnine, murder, sentenced to life imprisonment, St. Clair County; Ash Graves, murder, life, Williamson; Benjamin Pike, rape, life, St. Clair; Charles Randolph, murder, 30 years, Williamson; William Samples, murder, life, Vermilion; Oliver Smith, robbery while armed, 10 to life, St. Clair, and Frank Szymanski, rape, life, St. Clair. The cases of James Wren, sentenced to 14 years for murder, from the Cook county criminal court will also be heard.

Dixon Elks to Help Sterling Monday Eve

Officers of Dixon lodge No. 779 B. P. O. Elks and a good representation of the members will go to Sterling Monday evening to witness the installation of officers of the lodge of that city. John P. Devine, Past Exalted Ruler of Dixon lodge, will be the acting Grand Exalted Ruler and with the assistance of Harry C. Warner, Esteemed Loyal Knight-elect of the local lodge, acting as Grand Esquire, will have charge of the installation. One week later the officers of the Sterling lodge will come to Dixon to assist with the installation of officers.

Motor Trouble Stops Hop-off of Airships

By Associated Press Leased Wire

Seattle, Wash., April 5.—Motor trouble with the plane of Major F. L. Martin, commanding a flight of four cruisers of the U. S. Army around the world, stopped a hop off here today just as the machines were ready to rise from Lake Washington after the engines had with great difficulty been started.

Major Martin also broke a metal tip off one of his propellers. The main trouble, however, it was announced, was that his motor would give only 1,500 revolutions per minute, whereas he needed 1,700 to rise with his load of fuel.

The engine trouble delayed the flight until tomorrow.

Publication of New Reparations Scheme May Be Made Tues.

Paris, April 5.—(By the Associated Press.)—It will probably be Monday before the printers get the final revised proof read text of the reparation experts report, it was indicated in reparation commission circles today. It is possible therefore that the report will not be made public before Tuesday.

The committed headed by Brig. Gen. Charles G. Dawes will hold a plenary session tomorrow to go over the text, it was being revised by the drafting committee today, and try to fix a definite time for publication.

Saratoga Cafe to Open This Evening

The Saratoga Cafe under the management of Garman & Bemer will open this evening, the formal opening to be at the serving of dinner at noon tomorrow. The interior of the popular restaurant has undergone many changes and improvements. Decorators have finished their work and only a small minor details remained at noon to be completed before the opening this evening.

Three Families Near Death in Bomb Blast

By Associated Press Leased Wire

Chicago, April 5.—Three families narrowly escaped death today when a meat market was bombed, breaking a gas pipe and damaging the apartments on the floors above. Policemen and firemen rushed into the debris and the gas fumes and rescued the half, dozen children while the adult members of the family made their way to the street.

Vote for Tourtilott for Representative.—Adv. 81t3

Rev. George W. Wilson, D. D., of Los Angeles, Calif., is spending the week-end with his sister, Mrs. Thompson, at the Edw. Dawson home. Dr. Wilson is a delegate to the Methodist general conference to be held in Springfield in May.

Coroner Whetston has given an honest, efficient administration. The people of Lee County should re-elect him.—Adv. 81t3

Vote for Tourtilott for Representative.—Adv. 81t3

As a pure lyric tenor SCHIPA is surely unsurpassed by any singer of the day. Hear him. Dixon Theater Sunday afternoon, April 13th. 79tf

Vote for S. J. Whetston for Coroner.—Adv. 81t3

REPUBLICAN DELEGATE

© H. & E.

HANFORD MacNIDER

The former Commander-in-Chief of the American Legion again becomes nationally prominent through his election as a delegate to the Republican National Convention to be held in Cleveland next June from his native state of Iowa. Many members of the American Legion are being named as delegates to the Republican convention from all sections of the country.

Negro at Columbia Receiving Threats

By Associated Press Leased Wire

New York, April 5.—Furnald Hall, residential hall at Columbia University a room of which is occupied by F. W. wells, a negro law student, of Union City, Tenn., continues to be a storm center. Wells has received two letters threatening death, purporting to have been sent by Klansmen.

One of the letters was scrawled in pen, enclosed in a plain envelope which Wells found under his door. The second, typewritten, reached him by mail.

As three members of the police bomb squad kept guard in the dormitory last night, two factions in the dispute further strengthened their lines. J. B. Rucker, chairman of the hall committee, presented to Dean Hawkes a resolution of the committee asking Wells' removal from the building. A counter request urging that Wells be allowed to stay was signed by 100 residents, more than half of those in the building.

Have One Minor Clue in Murder of Woman

By Associated Press Leased Wire

Los Angeles, Calif., April 5.—Detectives investigating the slaying here last night, of Mrs. Vera Stone, 29, had discovered but one clue today. This was the statement of Mrs. Stone's landlady that she had heard a woman's voice in the apartment sobbing: "My God Bill, you're killing me." She did not investigate she told the police.

Shortly after 11 o'clock Mrs. Stone's sister returned from a theater, and found the bdoy. The woman's skull had been crushed, apparently by a hammer.

Former Ambassador to Spain is Dead

By Associated Press Leased Wire

New York, April 5.—Joseph E. Willard, U. S. ambassador to Spain from 1913 to 1921 died last night.

Mr. Willard, who was born in Washington in 1865 was a lawyer by profession before the entered diplomacy.

During the Spanish American War, Mr. Willard served as a captain in the Third Virginia volunteers.

Woman Acquitted of Murder of Husband

By Associated Press Leased Wire

New York, April 5.—Mrs. Essie Gross, 25, was acquitted of the murder of her husband, Irving, last night.

The acquittal came as rival groups of relatives prayed for release or conviction of the woman and the verdict was followed by a demonstration of her friends. Gross was killed in his apartment last December.

Vote for S. J. Whetston for Coroner.—Adv. 81t3

NOTICE TO REPUBLICAN VOTERS OF FIRST PRECINCT.

Would appreciate being selected as Republican Precinct Committeeman of First Precinct. Thank you.

LEON W. MILLER. 82t2*

Vote for Tourtilott for Representative.—Adv. 81t3

INSURE YOUR AUTO
in the
Lincoln Casualty Co.
one of the very best
H. U. BARDWELL
Telephone 29

ESSINGTON NOT FOR 5 CT. FARE SMALL STATES

Governor Asks Pointed Question of Opponent Today.

Chicago, April 5.—Charging that State Senator Thurlow G. Essington failed to use his influence in the legislature to bring about a five cent street car fare through Former Mayor Thompson's plan for public ownership of Chicago transportation, Governor Small, here, today challenged his opponent for the republican gubernational nomination "to tell the people what influenced your decision in the street car fight."

"Dare you tell the people," Governor Small asked "that you did not confer with Chicago traction representatives as to methods and considerations to beat the bill giving the right to the people of Chicago to establish popular ownership and operation of street cars with a five cent fare?"

The law embodying the Thompson plan passed in the lower house with support of the administration group, the governor said. "But it was defeated by two votes in the senate through the activities of Essington."

"My second flight for a five cent fare was begun when Col. Frank Smith, chairman of the Illinois Commerce Commission, appointed by me, ordered a five cent fare on the surface lines. This order was enjoined by the federal courts at the demand of the traction companies; but Attorney General Brundage failed to appear in court or to make any effort to put the five cent fare order into force."

Daugherty Probers Recess Over Sunday

By Associated Press Leased Wire

Washington, April 5.—The Daugherty investigating committee was in recess today.

Although darting from "deal" to "deal" the committee was concerned chiefly with war contracts and is expected next week to hear Secretary Weeks with reference to aircraft fraud cases.

Senator Wheeler, prosecutor, and Senator Moses, New Hampshire, a member of the committee, have been authorized to conduct an investigation at Washington Court House Ohio of the accounts of the Midland National Bank of which M. S. Daugherty, brother of the former attorney general, is president, but it has not been made known last night when they would leave.

Contempt proceeding against the Ohio banker are under consideration because he has refused to permit examination of the accounts.

Scott Repudiates His Confession of Holdup

By Associated Press Leased Wire

Chicago, April 5.—Russell Scott, former Toronto promoter who, according to the police first confessed and then denied a holdup in which a drug clerk was killed, had boldly repudiated the whole story and declared no holdup occurred, it was disclosed today. Although Scott has been identified by victims of the holdupmen, he declared he and his brother and one of the witnesses went to the drug store to buy drinks and that the shooting occurred in an altercation over the price of the drinks. Search for Robert Scott, brother of Russell is being made.

Body of Mt. Carroll Farmer Found, with Throat Cut, in Mow

By Associated Press Leased Wire

Mount Carroll, Ill., April 5.—Fred Allanson, wealthy farmer and stock buyer, was found dead an dhis throat cut in a hay mow today. No cause has been assigned for the act.

Measles Epidemic in Shannon; School Shut

By Associated Press Leased Wire

Freeport, Ill., April 5.—The health board of the village of Shannon today voted to close the school there until April 14 because of the prevalence of measles.

Vote for Tourtilott for Representative.—Adv. 81t3

SAVE
148th
Series of Stock
NOW OPEN FOR SUBSCRIPTION
THREE CLASSES
A—Monthly Payments of 50c per share.
B—Monthly Payments of $1 per share.
C—$50 per share—One Payment Only.
DIXON LOAN & BUILDING ASSOCIATION
H. U. BARDWELL, Secy.

Another Worth While Attraction
Vespers 5:00 P. M.
Sunday, April 6
PRESBYTERIAN QUARTETTE
in
PLANTATION MELODIES and NEGRO SPIRITUALS

GROUP I.
"Do You Think I'll Make a Soldier?"
"Standin' in the Need of Prayer."
"Go Down, Moses."

GROUP II.
"Lord, I Want to Be a Christian."
"Swing Low, Sweet Chariot."
"Steal Away."

A. M.—"CHRIST OR CHAOS"
First Presbyterian Church
Prentiss Hovey Case, Pastor.
"Where a Welcome Awaits You"

Kankakee Brewery Due for Raid Today

By Associated Press Leased Wire

Danville, Ill., April 5.—Armed with a federal search warrant, Brice F. Armstrong, chief of the federal brewery squad, attached to the Chicago office; A. L. Lewis, his assistant, and Deputy Marshal Taylor left this morning for Kankakee to raid the old T. D. Radeke Brewery, bought by Chicago interests last May.

The raiding party was to be met at Kankakee by federal agents from Chicago.

Armstrong has been watching the brewery nights this week and declares in an affidavit that he has smelled the odor of beer, malt and hops, and that the brewery has been in operation.

According to the district attorney's office, the plant has no government permit for de-alcoholization of beer, required by near beer breweries.

According to L. T. Allen, assistant district attorney, who authorized the search warrant, Armstrong claimed that truck loads of beer were being run from Kankakee to Chicago at night, guarded by armed convoys of high powered touring cars, filled with guards.

Several arrests are expected and those taken in custody will be brought to Danville this afternoon.

Vote for Tourtilott for Representative.—Adv. 81t3

Says She Beat Her Lover to Revolver

By Associated Press Leased Wire

Chicago, April 5.—Mrs. Beulah Annan, ordered held to the grand jury for murder by a coroner's jury for shooting Harry Kalstedt, an admirer, was in the county jail today with three other women, two convicted of murder, one sentenced to hang and a third facing trial. There she declared she only beat Kalstedt to the revolver.

Mrs. Annan who in her childhood lived near Owensboro, Ky., where she was first married to Perry Stevens, a printer, in a horseback elopement, declared she and Kalstedt quarreled because information had come to her of wrong in his past life. Both she declared, rushed for a revolver which she snatched first. After the killing for hours she played the phonograph until shortly before time for her husband to quit work she telephoned him that she had killed a man.

She was divorced from Stevens in Louisville and later married Albert Annan and they came to Chicago.

Vote for Tourtilott for Representative.—Adv. 81t3

Coroner Whetston has given an honest, efficient administration. The people of Lee County should re-elect him.—Adv. 81t3

Misses Chrystal Erickson, Marion Smith and Isabelle Duffy attended the Murphy-Evans wedding in Sterling yesterday.

Vote for S. J. Whetston for Coroner.—Adv. 81t3

NOTICE.

I am now located at J. P. Manges hitch barn ready for business.

Dr. E. F. Legner, D. V. N. 67tf

Vote for Tourtilott for Representative.—Adv. 81t3

Coroner Whetston has given an honest, efficient administration. The people of Lee County should re-elect him.—Adv. 81t3

ANNOUNCEMENT.

I am a candidate for Republican Precinct Committeeman, Fourth Precinct. If elected, I will at all times represent the sentiment of the voters of that precinct. W. F. STRONG. 2 4 7

Vote for S. J. Whetston for Coroner.—Adv. 81t3

Coroner Whetston has given an honest, efficient administration. The people practically all stomach, liver and in-him.—Adv. 81t3

Vote for Tourtilott for Representative.—Adv. 81t3

SPECIAL MUSIC TO BE FEATURE SUNDAY VESPERS

Presbyterian Quartet to Sing Negro Spirituals Tomorrow.

Sunday afternoon at the Vespers service the Presbyterian Quartette will present the "Negro Spirituals" upon which they have been working for some time.

These plantation melodies of the Southland in their quaintness were born amidst the trials and tribulations of the colored race and typify truly their religious thought and life.

Entirely different from other music, these spirituals form a valued addition to the music of praise and are worthy of the place they have found in the hearts of most people. From the collection arranged by Homer Rodeheaver the Presbyterian Quartette has selected six numbers which they will sing in groups of three at the Vespers service tomorrow afternoon. They will sing:

Group I.—"Do You Think I'll Make a Soldier?"; "Standin' in the Need of Prayer"; Go "Down, Moses."

Group II.—"Lord, I Want to Be a Christian"; "Swing low, Sweet Chariot"; "Steal Away."

The quartette is composed of Miss Lola McMillan, soprano; Miss Ruth Mossholder, contralto; Phil Raymond, tenor, and Bert Raymond, basso. Mrs. Will Smith is organist. There will also be a short sermon by the pastor.

Births

EATON—Mr. and Mrs. A. E. Simonson announce the birth of a grandson, Richard Eaton, at the home of Mr. and Mrs. L. E. Eaton, 917 W. 77th St., Chicago, Thursday, April 3. Mrs. Eaton was formerly Miss Caroline Simonson of Dixon.

Vote for Tourtilott for Representative.—Adv. 81t3

OFFICIAL BOARD M. E. CHURCH.

Special meeting of the official board of the Methodist church at 9:30 a. m. Sunday.

Coroner Whetston has given an honest, efficient administration. The people of Lee County should re-elect him.—Adv. 81t3

CARD OF THANKS.

We desire to express our sincere thanks to the many friends and neighbors for their many deeds of kindness extended to us in our recent bereavement. Also for the beautiful floral tributes.

SPEILMAN FAMILY.

Vote for Tourtilott for Representative.—Adv. 81t3

CALL 36
DURANT TAXI LINE
Day and Night Service

Gebhardt & Gebhardt
Palmer Chiropractors
Office—Overstreet Bldg. 203 First St.
Phone 317

ELECTRIC
Floor Surfacing
by the ROTARY METHOD. It makes the surface perfectly flat, and a better job than can possibly be done by scraping. Costs you less than the hand method will.
For Estimates Call
G. W. SCHMUCKER
Tel. X580 1001 Galena Ave.

VERY SPECIAL
8-room semi-modern residence; light, gas, water, cistern, furnace, cement basement, hardwood floors throughout, large barn, cement drive, chicken house, fruit; large lot, excellent condition $3700
MRS. TIM SULLIVAN AGENCY
PLEASED TO LIST YOUR PROPERTY
Phone 600
REAL ESTATE AND INSURANCE 122 East First Street

WOMEN'S INTERESTS

Society

Saturday.

D. A. R.—Mrs. R. W. Sproul, 208 E. Everett St.

Dixon Woman's Club—St. Paul's Church.

Monday.

Auxiliary to Veterans of Foreign Wars—Union Hall.

O. E. S. Parlor Club—Masonic Hall.

Auxiliary V. F. W.—Union Hall.

Ladies of G. A. R.—G. A. R. hall.

Peoria Ave. Reading Club—Mrs. C. B. Morrison.

Tuesday.

Women of Mooseheart Legion—Moose Hall.

Wednesday.

Mt. Union Aid Society—Community House.

Palmyra Mutual Aid Society—Church basement.

Honor Retiring Pres. of Society

The members of the Presbyterian Women's Missionary Society enpoyed a delightful afternoon Wednesday at the home of Mrs. S. W. Lehman to honor their retiring president, Mrs. B. I. Hitchcock, who, after twelve years of faithful service, asked to be released, which request was granted with deep regret.

During the afternoon Mrs. W. S. Morris, in a happy speech presented Mrs. Hitchcock with two beautifully illustrated books of travel by Frank Carpenter, a token of the society's appreciation of her years of tireless and devoted service.

Mrs. Hitchcock responded in her usual charming and gracious manner, unselfishly ascribing the growth in numbers, zeal and enthusiasm, referred to by Mrs. Morris, to the loyalty and co-operation of the members, instead of to her own efforts. She spoke feelingly of the many faithful members who had passed on during her term of office, and predicted continued progress and greater accomplishment for the society in the future.

The enjoyable afternoon was brought to close by the serving of dainty refreshments, with Mrs. W. S. Morris presiding at the urn.

HOUSEHOLD SUGGESTIONS—

Cleaning Ivory.

If ivory has become spotted you

can remove the disfigurations by rubbing with fine sandpaper or emery.

Knee Pad.

A knee pad made of stout cloth, stuffed to a depth of about two inches, will make your work much easier when you are scrubbing floors or doing work which requires you to be on your knees

Soft Brush.

A cloth is not nearly so good for

cleaning corners, baseboards and window sills as a soft brush is.

MR. AND MRS. QUINCY MILLER GAVE DINNER—

Mr. and Mrs. Quincy Miller very delightfully entertained a number of friends at their home Friday evening for dinner. During the evening Mr. and Mrs. Fred Cheney entertained the company with a duet and Mrs. W. G. McMullen sang a very pleasing solo. A happy time was enjoyed by all, and the guests left looking forward to another pleasant time at the Miller home.

MOOSEHEART WOMEN WILL MEET TUESDAY—

The Women of Mooseheart Legion will meet in their hall Tuesday evening. A large class of candidates will be initiated, and a social hour will follow. A large attendance of the members is expected by the officers.

PEORIA AVE. READING CIRCLE MEETS MONDAY—

The Peoria Avenue Reading Club will meet Monday afternoon at 2:30 o"clock with Mrs. C. B. Morrison, 122 Dement avenue.

DANCE

Saturday Night
April 5th
K. C. Hall

Music

DARBY'S

10c

M. Y. S. Club

SISTER Mary's KITCHEN

BY SISTER MARY.

A Daily Menu for the Stout and Thin.

EAT AND— LOSE WEIGHT.

Three large unsweetened stewed prunes, 2 soft boiled eggs, 1 cup clear soup, ½ cup combination vegetable salad, 1 whole sweetbread split and broiled, 12 stalks asaparagus, 1 head lettuce, 1 baked apple, 2 crisp pieces gluten toast, 1 gluten roll, 1 pint skimmed milk.

Total calories, 1042. Protein, 272; fat, 235; carbohydrate, 535. Iron, .0207 gram.

Whether the person on a reducing diet goes breakfastless or not should depend on her occupation and the chances she has for a hearty luncheon. For instance, the woman who's husband shtay down town for lunch will not prepare a meal for herself alone and she should eat a nourishing breakfast.

But the woman who must serve a hearty meal at noon time, for a family, will find a breakfast of fruit, toast and cofffee more to her liking.

The breakfast in bed should consist of a cup of hot water and nothing more.

If a woman does her own work she will actually need food to help her through the morning and she should not try to overdo a good thing by overtaxing her physical or nervous strength.

The business woman needs a breakfast to help her start her day.

The omission of luncheon or a very light noon meal balances the periods between eating far better than the omission of breakfast.

There is no reason to be miserable when dieting to reduce if each person considers her individual needs and provides for them.

GAIN WEIGHT.

Six large sweetened stewed prunes, 1 cup boiled rice, 2 slices broiled bacon, 2 soft boiled eggs, 1 cup noodle soup, ½ cup combination vegetable salad, 1 breaded veal cutlet, 1 cup creamed potatoes, 4 tablespoons buttered lima beans, 1 head lettuce, 4 tablespoons Roquefort cheese dressing, 1-6 cocoanut cream ipe, 1 baker apple, 2 tablespoons sugar, ½ cup cream, 2 tablespoons maytonnaise, 2 pieces whole wheat toast, 2 slices bran bread with nuts and raisins, 2 Parkerhouse rolls, 1 cup cocoa whole milk, 3 tablespoons butter.

Total calories, 3948. Protein, 439; fat, 1747; carbohydrate, 1762. Iron, .0203 gram.

Breaded Veal Cutlets.

One pound veal steak cut one-half inch thick, 1 egg, ½ teaspoon salt, ⅛ teaspoon pepper, ⅛ teaspoon onion juice, 1 teaspoon lemon juice, 1 cup fine dried bread crumbs.

Wipe and trim meat and cut in pices for serving about four. Put in boiling water to cover, add lemon juice and onion juice and simmer until tender. Drain and dip in crumbs. Beat egg slightly with one tablespoon water and season with salt and pepper. Dip meat in egg and roll again in crumbs. Fry in deep hot fat until a golden brown. Drain on heavy brown paper.

Total calories, 977. Protein, 530; fat, 375; carbohydrate, 72. Iron, .0134 gram.

(Copyright, 1924, NEA Service, Inc.)

PUTNAMS RETURN TO DIXON TO MAKE HOME—

Rev. G. H. Putnam, former pastor of the Congregational church, and his wife have returned from Chicago, where they have been living, to make their future home because of their many friends here and their great affection for this city.

Wife of Minnesota Senator Seeks Farm

By Associated Press Leased Wire

Chicago, April 5.—Mrs. Harriet Johnson, wife of U. S. Senator Magnus Johnson of Minnesota, is on her way back to the farm where "you can whip the cream and it"s pure," she said here yesterday.

"I like Washington all right," she said. "The people are nice but now that summer is coming on, I think I'll go back to the farm.

"We have awfully good things to eat on the farm you know."

Mrs. Johnson accompanied her husband to Illinois where he is speaking in the interests of Newton Jenkins, candidate for the republican senatorial nomination.

MRS. EDWARD DAWSON ENTERTAINED SOCIETY—

Mrs. Edward Dawson entertained the W. F. M. S. at her home Thursday afternoon, Mrs. Fred Hobbs, president of the society, presiding at the meeting. After the business session the following program was given:

Vocal Solo, Miss Eva Wadsworth.

Article on "How Marille Interpreted Malachi"—Mrs. H. L. Fordham.

Chapter in Study Book—Mrs. Clea Bunnell.

Mystery Box questions, in charge of Miss Bess Decker.

Refreshments were served by the committee in charge. Forty members were present and two new members were reported.

MISS JOHNSON HOSTESS AT DINNER LAST EVENING—

Miss Mary Johnson entertained at dinner Thursday eve Miss Ada Lohr, Mrs. Elizabeth Freeland, Miss Imo Shellhamer and Mrs. Lee Hefley; Mrs. Emma Hanlon of Chicago and Mrs. J. J. Reilly of Freeport. The colors in the dining room were yellow and white, dafodils being used effectively in the decorations. Following the dinner the guests surprised Miss Johnson with a miscellaneous shower in honor of her approaching marriage.

LADIES OF G. A. R. TO CELEBRATE ARMY DAY—

The Ladies of the G. A. R. will celebrate Grand Army Day Monday evening with a picnic dinner at 6:30, to which members, comrades and their families are invited. At this time C. Elizabeth Bower of Chicago Department President, will make her official visit to the Dixon Circle. Members are asked to take silver, dishes, sandwiches and one other generous helping of food.

Society Woman Does Dance for Big Film

New York, April 5.—Mrs. Thelma Morgan Converse, daughter of Henry Hays Morgan, former American counsel general at Brussells, and a twin sister of Mrs. Reginald C. Vanderbilt, has finished the first scenes in which she appears as a motion picture actress. She did a Cuban dance for a film soon to be released.

REBEKAH SEWING CLUB HAD MEETING THURSDAY—

A very enjoyable meeting of the Rebekah Sewing club was held Thursday afternoon at the I. O. O. F. hall. The ladies sewed for the girl orphans at the Odd Fellows home at Lincoln, Ill. At 6:30 a picnic supper was enjoyed by about 40 members. A short business meeting was held and the remainder of the evening was spent in a social way.

REV. A. S. MOORE TO DISCUSS "CLOUDY JEWEL."—

At the monthly book-night service at the M. E. church Sunday, Rev. Aubrey Shannon Moore, the pastor, will use as the theme of his book-sermon "Cloudy Jewel" by Grace Livinigston Hill.

MRS. SICKELS WAS HOSTESS AT DINNER—

Mrs. E. A. Sickels entertained at dinner Friday evening, Mrs. Harry Warner, Mrs. John Davies and Mrs. George B. Shaw.

PALMYRA MUTUAL AID WILL MEET WEDNESDAY—

The regular all-day meeting of the Palmyra Mutual Aid Society will be held in the church basement next Wednesday. Members will be expected to answer roll call with some household-help.

TO ENTERTAIN WITH DINNER MONDAY NIGHT—

Mr. and Mrs. H. A. Roe will entertain with dinner at their home on the north side Monday evening.

MT. UNION COMMUNITY AID SOCIETY WILL MEET—

An all-day meeting of the Mt. Union Community Aid Society will be held at the Community House next Wednesday.

PRINTED AND ENGRAVED INVITATIONS—

Churches and societies will find a selection of printed and engraved invitations which they should consider when giving social functions. B. F. Shaw Printing Co. tf.

(CONTINUED ON PAGE TWO)

Automatic Aviator is Being Developed

Cleveland, April 4.—An automatic pilot flying a bombing plane filled with high explosives is being developed for war use, L. D. Bell, vice president and general manager of the Glenn L. Martin Company, said in an address here last night. The automatic would be controlled by radio by a pilot in another plane which would fly far overhead.

FARMERS.

Have your sale bills printed by the B. F. Shaw Printing Co. We are getting up a bill that attracts unusual attention. tf

OPEN SUNDAY

THE SARATOGA CAFE

Under New Management

Entire place newly painted and redecorated. All new equipment—dishes, cooking utensils, range, etc.

Selected Food—Cooked Right and Served Right

GORMAN & BREMER, Props.

REASON FOR REDUCING

One reason every woman is reducing these days is so that she can wear these straight, boyish frocks that are the rule of the day. This one is of printed silk in all the crude colors, with pleated sections, buttons going down the front, and a belt of bright red leather.

Highway Cafe
210 FIRST STREET

Meals and Lunches

AT ALL HOURS—DAY OR NIGHT

Moderate Prices

C. E. HOOKER, PROP.

CHRONIC

ill health requires only TEMPORARY help, but LASTING help.

Dr. W. F. Aydelotte

Neurologist Health Instructor
233 Crawford Ave. Dixon, Ill
Phone 160 for appointments.

WAGE EARNERS OF STATE BACK SMALL FOR RE-NOMINATION

Cite Reasons Why Essington Should Not Get Republican O. K.

Chicago, Ill.—Appeals to every wage earner and other citizen who voted against the proposed new state constitution, urging the defeat of State Senator Essington and the nomination of Governor Len Small, are being made by the "Len Small for Governor Wage Earners' League."

Reasons why wage earners should support Governor Small against Senator Essington are set forth in a pamphlet that is being widely distributed throughout Cook county.

Under the caption, "Why Wage Earners Want Len Small for Governor," the following reasons are advanced:

"Governor Small helped defeat the proposed new state constitution.

"Governor Small has refused to be the "tool" and "lapdog" of the Chicago Tribune.

"Governor Small has publicly declared against the issuance of injunctions in labor disputes and takes a firm and definite position in favor of anti-injunction law.

"Governor Small has helped the public school system more than any governor ever did by urging financial support.

"Governor Small vetoed the vicious jury commissioners' bill. This measure, passed by House and Senate, would have brought class distinction into the jury system and would have given 'big business' an opportunity of controlling the selection of jurors in both civil and criminal cases.

"Governor Small has given wage earners fair and able representation on all state commissions that in any way deals with the wage earners problems.

"Governor Small is an open-minded executive—free from boss and corporation control.

"Governor Small fought for and approved the solider's bonus bill in this state.

"Governor Small has carried into effect the most humane and beneficial parole system of any executive of any state in this nation or any country in the world. Eighty-seven out of every 100 prisoners that the board has paroled have made good and are now honest,respectable citizens keeping their families.

"The Tribune gang now seeks to destroy the parole law. There is no charity in their make-up except for themselves.

Reasons Against Essington

Why wage earners do not want Essington for governor is brought out as follows:

"He was selected to the Senate on the pledge that he would support the women's eight-hour law. He broke that pledge.

"He also pledged to oppose the military "Cossack" state police bill No. 444, which would have destroyed every trades union, farmer's organization, co-operative society and storekeeper's organization in the state.

He supported a bill in the Senate that would have given to the judiciary power to issue so-called 'declaratory judgments' and assume other powers that the people voted against when they defeated the proposed new state constitution."

FARMERS

in need of letter heads, bill heads, envelopes or cards, will find just what they want at the Job Printing Plant of the B. F. SHAW PRINTING CO. tf

The earth's sensible atmosphere extends more than 100 miles in height.

LAWYERS!

We can do your briefs on short notice with our well equipped and up-to-date job printing plant.

B. F. Shaw Printing Company,
Dixon, Ill.

Brief Summary of Last Night's News

By Associated Press Leased Wire

RENO, Nev.—Sherwood Anderson, author, was granted a divorce from Tennessee Mitchell Anderson, on uncontested grounds that she preferred apartment houses rather than suburban residences and had too great interest in music.

SAN JOSE, Calif.—Charles B. Harris, 80, former American consul in Japan and Austria, died.

OSSINING, N. Y.—William H. Anderson, former state superintendent of the Anti-Saloon League, serving a term in Sing Sing prison for forgery was made a professor in the prison school.

ROME—Vatican authorities are expected to take severe disciplinary measures aganst suspected modernists, the Giornale D' Italia said.

AUSTIN, Texas—Governor Neff was slightly bruised when a platform collapsed at the inauguration ceremonies of the construction work on the University of Texas stadium.

NEW YORK—William S. Hart, motion picture actor, announced he would produce his film dramas independently following refusal to renew a contract with the Famous-Lasky Company.

MANCHESTER, Eng.—Ambassador Kellogg at a dinner in his honor expressed the hope that Canada and the United States, would complete a St. Lawrence river canal.

SPORT BRIEFS

By Associated Press Leased Wire

KALAMAZOO, Mich.—Bud Gorman, Neenah, Wis., won from Captain Bob Roper, Chicago,

NEW YORK—The U. S. Naval Academy won the three weapon trophy at the intercollegiate fencing championships.

NEW YORK—Young Stribling light heavyweight, must confine his New York boxing to six round encounters because he is only 19 years old, the state athletic commission decided.

NEW YORK—Harry Wills, negro challenger of Jack Dempsey, agreed to fight Bartley Madden, New York, May 13.

HOT SPRINGS, Ark.—Glen Clickner, Racine, Wis., had the edge on Tommy Marvin, Florida, in ten rounds newspaper men said.

MILWAUKEE — Nate Goldman, Philadelphia, won from Johnny Mendelsohn, Milwaukee, on a foul.

Hughes Plans Visit to England in July

Washington, April 4.—Unless unforseen hindrances develop Secretary Hughes said today he would go to England in July with the American Bar Association to be the guest of the British Bar Association.

NOTICE.

ALL CLASSIFIED ADS MUST BE ACCOMPANIED BY THE MONEY. THERE WILL BE NO EXCEPTION TO THIS RULE. tf

MEET HER AT

The GOLF Shop

Headquarters for all your wants in

Stationery, Books, Magazines and Sporting Goods of All Kinds

Come in and see the Shaw-Walker "Built Like Skyscraper" Safety Vault

We Sell Sunday Papers

The GOLF Shop

107 Galena Avenue Telephone 148

COMIN' THROUGH THE RYE

Gin a body meet a body
Comin' through the rye,
Gin a body kiss a body,
Need a body cry?
Every lassie has her laddie—
Ne'er a ane hae I;
Yet a' the lads they smile at me
When comin' through the rye.
Amang the train there is a swain
I dearly lo'e mysel';
But whaur his hame, or what his name,
I dinna care to tell.

Gin a body meet a body
Comin' frae the town,
Gin a body greet a body,
Need a body frown?
Every lassie has her laddie—
Ne'er a ane hae I;
Yet a' the lads they smile at me
When comin' through the rye.
Amang the train there is a swain
I dearly lo'e mysel';
But whaur his hame, or what his name,
I dinna care to tell.

—Author Unknown.

PEOPLE'S COLUMN

ELECT COMMITTEEMEN.

Editor of Telegraph: We wish to call to the attention of Republican voters the fact that an entire new Republican County Committee will be elected at the primary next Tuesday, one member for each precinct. This is a very important position, as was demonstrated a few months ago in this community, and voters should give the matter their careful attention and investigate the records of the present Committeemen with reference to their representing the wishes of the people and vote only for candidates who can satisfactorily show that they will act on matters coming before them in accordance with the public will.

Committeemen are elected by the voters writing the name of the candidate or attaching a sticker containing the name at the bottom of the primary ballot.

I. M. Goodwin, L. W. Mitchell, J. B. White, Joseph Shellhammer, Henry Breemer, Chas. Helfrich, C. W. Walker, C. H. Keyes, C. H. Noble, W. F. Strong.

Langley Asks Early Trial on His Charge

Washington, April 4.—Representative J. W. Langley, republican, Kentucky, entered a plea of not guilty when arraigned in District Columbia Supreme Court today on conspiracy charges in connection with alleged illegal liquor withdrawal permits and asked the court for an early trial.

COOKY SHEETS IN MIRRO ALUMINUM

85c, 95c and $1.20

E. Y. Morrell Hardware Co.

MIRRO ALUMINUM PUDDING PANS

7 sizes—45c to $1.00
Lighter kinds—20c to 65c

E. Y. Morrell Hardware Co.

The "Masculin" Bob

France was the originator—New York saw, admired and was instantly converted.

Today every smart American Madame or Mademoiselle wears her locks shorn in this new approved fashion because it is "different"—and so becoming with tailored and sport costumes.

And, beautiful hair is no longer a matter of luck.. Regular weekly shampoos here will keep the scalp soft—the hair fine and silky and give it new life and lustre.

You can make an appointment for any time during the day—the small cost for a clipping and a shampoo will surprise you.

GROVER C. WILHELM

110 Galena Avenue Phone X1069

ST. LUKE'S EPISCOPAL CHURCH

Corner Peoria Ave. and Third

10:45 a. m.

"The Invitation to Unburdening"

4:30 P. M.

Evensong and adult class in religion.

You will find here reverent worship, fine music and a hearty welcome.

Dixon Evening Telegraph

ESTABLISHED 1851

Published by
The B. F. Shaw Printing Company at 124 East First Street, Dixon, Illinois, daily except Sunday.

Successor to
Dixon Daily Sun, established 1869.
Dixon Daily Star, established 1389.
Dixon Daily News, established 1908.
Dixon Evening Leader, established 1914.

Entered at the postoffice in the city of Dixon, Illinois, for transmission through the mails as second-class mail matter.

Member of Audit Bureau of Circulation

MEMBER ASSOCIATED PRESS
With Full Associated Press Leased Wire
The Associated Press is exclusively entitled to the use for re-publication of all news credited to it or not otherwise credited to this paper and also the local news therein. All rights of re-publication of special dispatches herein are also reserved.

TERMS OF SUBSCRIPTION
In Dixon by carrier: 20 cents per week or $10 per year, payable strictly in advance.
By mail in Lee or surrounding counties: Per year, $5; six months, $2.75; three months, $1.50; one month, $.75; all payable strictly in advance.
By mail outside Lee and adjoining counties: per year, $7; six months, $3.75; three months, $2.00; one month, $.75; Single copies 5 cents.

A VOTE FOR YOURSELF.

When you step into the polls on Tuesday, if you will vote for Len Small for Governor, you will be casting a vote for yourself and for your own best interests.

Len Small has given Illinois a splendid administration as Governor. You do not even hear sensible criticism of his acts since he has been Governor.

But he has done more than that. He has given the people of this state something that no other Governor has ever done, something that you want more of for your own personal use and enjoyment—GOOD ROADS.

The opposing faction fought good roads. They have attempted to block them at every turn. Will they give us the good roads that Governor Small will give us? The record does not indicate it. We KNOW Governor Small will do it. Let's be safe and sure and GET THE ROADS.

VOTE FOR YOURSELF NEXT TUESDAY.

REMEMBER FRED STERLING.

When you go to the polls Tuesday do not forget Fred E. Sterling, candidate for re-election as Lieutenant Governor. Mr. Sterling, who lives in our neighboring city of Rockford, was born in Dixon and Lee County should show her pride in this man who has risen to leadership in Illinois politics.

Fred E. Sterling is a thoroughly honorable and capable officer. His administration of affairs in presiding over the upper house of the Illinois legislature won for Governor Sterling the admiration and respect of all the members of the Senate. His admitted ability as an official, his common interest with Dixon as a resident of the Rock River valley and his general qualifications all commend him to the voters of this county.

OMER N. CUSTER FOR TREASURER.

Omer N. Custer of Galesburg is the most promising candidate for the republican nomination for State Treasurer of Illinois and he is recommended to the voters by such a highly respected man as Louis L. Emmerson, Secretary of State.

Custer will be a credit to the Republican ticket in November and should receive all Republican support in Illinois.

GUARDING BABIES FROM GERMS.

The train doesn't leave the track to hit the auto. The auto goes to the track, gets in the way of the train. This principle applies to safeguarding babies from disease germs.

Nature never intended babies to be what the medical profession calls "wandering units." To the contrary, she intended them to be "stationary units"—living in one spot until strong enough to creep and later walk away.

The infant in his cradle does not go out and "catch" germs. No! The germs are brought to the baby by outsiders—or else the baby is taken to the germs.

A baby's "zone of safety" is a distance six feet from where he lies. Baby is apt to catch germs if any diseased person ventures inside this safety zone—particularly common colds, tuberculosis and other infections communicable by the breath.

No one with such a disease should ever pick up a baby. Anyone with, say, a cold should wear a mask when approaching.

Baby in the cradle has not developed powers of resistance against disease germs, though from mother's milk he gets a certain amount of what are known as "immunes."

Baby needs fresh air and sunshine. He can get these on a porch or in a well ventilated and unlighted room.

When baby is wheeled out on the streets in its carriage, he begins to breathe dust, floating germs, poison gas from autos, etc. As civilization more congested and infections more common, it becomes increasingly dangerous to expose baby to streets.

The best place to raise a baby is on the second floor of a house, or even higher up if possible. Why? Because there are less dust, germs and poison auto exhaust than on the sidewalk or first floor of a house.

This is especially true of poison exhaust from autos—for this gas clings near the ground, being heavy.

A baby specialist, who charges $100 for the advice contained in this editorial, says it is unsafe to wheel a baby along city streets until baby is about eight months old.

Old-timers may scoff and comment that such precautions were not taken years ago. No, and the baby death rate was much higher then. Also, the air was purer.

Above all, keep people with chronic coughs away from babies. The most pronounced symptom of tuberculosis is the optimism of its victims. They usually believe they are going to get well, right up to their death. They further rarely believe it is "catching."

MUNCHHAUSEN OUTCLASSED.

Publicity acts like a stimulent to Roxie Stinson, the star witness of the Daugherty investigation committee. She seems to have a bag full of sensations, each more startling than those which preceded it, which she can draw in indefinitely so long as the newspapers will give her free advertising. Her latest story tells of a profit of $33,000,000 made by five men in two days through deals in Sinclair oil stock. She does not take the trouble to name the men, and gives the story merely as another of those casual conversations with her divorced husband.

It so happens that $33,000,000 is more than the total profits reported to have been made by all owners of Sinclair stock, including the Sinclair companies themselves. Ordinarily such a tremendous financial overturn in the market would be the feature of financial interest for days. But it seems nobody ever heard of the deal until it was unfolded by Roxie Stinson.

FATTY.

Tom Ton, of Los Angeles, weighs 745 pounds. Hearing which, the circus people didn't wait to see him. They wired an offer and told him to come ahead as a sideshow attraction.

Lewis and Clark displayed no more courage going west over a century ago than Tom Ton traveling east. You can imagine him in a Pullman corridor. Reaching New York, they couldn't get him into a taxi, so they loaded him on a truck. At the hotel, he had to use the freight elevator.

How kindly nature is, in standardizing the size of humanity with so few exceptions.

A POPULAR COLOR.

While the senate investigators are busily dispensing lurid testimony to the public, our fish dealers have taken their cue and are painting their salmon red. The department of agriculture has taken a hand in the latter deception. Unfortunately there is no higher authority to suppress the senatorial colorings, and they will probably persist until some of our people have been poisoned.

TOM SIMS SAYS

The Dutch have broken off negotiations with Russia, showing the Russians have gotten in Dutch.

The auto market, the insurance market, and the bootleg market never seem to reach the saturation point.

Fighting in Mexico has slacked up a little, but Americans didn't have time to worry over it, anyway.

Too many investigations spoil the results.

A censor for radio is suggested. If he will eliminate the cat fights we approve heartily.

One sign of spring is motorists detouring marble games.

Happiness isn't scarce. It just isn't being used much.

Another sure sign of spring is when you wonder if you hear a saw mill or a mosquito.

Honesty pays in the long run while dishonesty usually pay in a short run and a swift one.

A group of senators plan a trip through our national forests, and you can't blame them for taking to the tall and uncut.

It's a great life if you don't get spring fever, or if you do.

Too many bank cashiers are escaping after a spring cleaning.

Lots of people go around hunting temptations to avoid.

If pieces of modern art are dug up 3000 years from now, posterity will think we wore no clothes.

ADVENTURES OF THE TWINS
by Olive Roberts Barton

NO. 19—THE EASTER BUNNY ARRIVES

"Did you see a chocolate rabbit with one ear?

A very unexpected person made a visit to Doofunny Land. You would think he'd be too awfully busy right at this time to go to such a far-away country, but there he was, long ears and short tail and all. It was the Easter Bunny.

Nancy and Nick and Mister Fuzz Wuzz met him on the road, peering this way and that as though he was looking for something.

"How do you do do!" he said, "did you see a chocolate rabbit with one ear, and a hollow hen?"

Mister Fuzz Wuzz laughed. "With one ear and a hollow hen! What did he want with a hollow hen?"

"It's no time for joking," said the Easter Bunny. "I asked you if you had seen a hollow hen and a one-eared chocolate rabbit?"

"Well, why didn't you say so!" exclaimed Mister Fuzz Wuzz. "You said a rabbit with one ear and a hol—"

"Oh, shush!" said the newcomer. "I haven't time to waste. My Easter baskets are all ready but one, and it was ready, too, but when I had my back utrned to get some tiny eggs to put into the basket, the bunny and hen sqipped off. All that was left was one of the bunny's ears and a few crumbs of maple sugar off the hen. I've been to Sugar Plum Land, but they are not there, and to Toy Land, but they are not there either! Doofunny Land was the only place I could think of after that so I came here. Are you sure you didn't see them?"

"No, we didn't," said the Twins.

"And I didn't," said Mister Fuzz Wuzz. "However, there are a lot of people in Doofunny Land you haven't asked yet. Come along, Bunny, we'll go with you."

"See a bunny and a chicken?" exclaimed the patent-leather cat. "Nope, I didn't. Did you, friend dog?" For the cat and dog had made it up and were now living peacefully.

"Nope!" said the dog. "But I like chocolate. I'm sorry I didn't. And I like maple sugar, too."

Next they met, let me see, I think it was the tin mouse.

"Did I see a chocolate bunny and a maple-sugar hollow hen? No, I didn't!" And he wiggled his long horse-hair whiskers. "Where did you say you left the basket with the chocolate ear in it? It might make a meal."

"Never mind where I left it," said the Easter Bunny sharply. "That's one reason I wish to find the runaways. Before they can tell my secrets. And just before taking the baskets around to the children's houses, I always warn the basket people not to tell either."

"Well, I didn't see either of them," squeaked the mouse, running away.

"See a rabbit and hen?" cried all the Humpty Dumpty Circus animals. "No, we didn't but we wish we had!"

And the way they licked their lips made the Easter Bunny shiver.

"I think I'll be going," he said hastily, thanking Mister Fuzz Wuzz and the Twins. "I'm sure the bunny and the hen were wiser than I was to stay away from such appetites."

"Why, that's what chocolate bunnies and sugar hens are for," laughed Nancy, "and I hope you will find them so the child for whom the basket is intended won't be disappointed."

"That's so," laughed the bunny amiably. "But I don't mind the children eating them."

(To be Continued)
(Copyright, 1924, NEA Service, Inc.)

TELEGRAM FROM RUTH ELLINGTON TO WESLEY SMITH, ATTORNEY

I would like to speak to Mr. Smith.
Who shall I tell him is speaking?
Mrs. Ruth Ellington.
Can I take the message?
No, it is personal.
Good morning, Mrs. Ellington.
I have decided to apply for a divorce from my husband, Mr. Smith. Will you tell me what kind of procedure I must follow. You know he deserted me one year ago.
Do you know where he is?
I haven't the slightest idea since he left town. Will you make an appointment with me to take the case?
Certainly, Mrs. Ellington. Can you come down this afternoon about four?
Yes, I will be there.

Clipping From the Daily Clarion.

Yesterday Mrs. Ruth Ellington applied for a divorce from her husband, Harry Ellington, on the grounds of desertion.

It will be remembered that Ellington left the city about a year ago, taking with him a great deal of money belonging mostly to friends.

A young woman, to whom he had been quite attentive disappeared about the same time. Nothing has been heard of either of them since.

Mrs. Ellington, however, makes no mention of any co-respondent. She says that she has no knowledge of where her husband is, at the present, and asks for no alimony.

Wesley Smith has been retained by her as attorney.

Telegram From Sally Atherton to Leslie Prescott

Arrived to find Sam unconscious. No hope held out for his recovery. Have no idea when I shall return.

SALLY.

Night Letter From John Alden Prescott to Leslie Prescott

Syd is recovering slowly. He recognized met his morning. Pretty badly bunged up. Two of his ribs broken and one leg broken att he knee. He will be in the hospital at least two months. I shall remain here until he is quite conscious of his surroundings.

Perhaps you had better come down as soon as he is able to see anyone, and then I will come home with you. Poor old Syd needs the best that is coming to any man and he seems to have gotten the worst. You know, Leeslie, he is quite the best friend I ever had. I will stay with him a while. Much love. JACK.

(Copyright, 1924, NEA Service, Inc.)

MONDAY—Night Letter From Leslie Prescott to John Alden Prescott.

PcjW [HUfi,,l(dlOnSL.,623478$0$........$

THE NUT CRACKER

MR. T. COBB

Augusta, Ga.—Ty Cobb says this will be his last year as a player and the pitchers hope so. Cob was a star when Niagara was a mill pond, but he's still harder to fool than a widow with a purpose.

Ty was one of the first ball players to xeperiment with the hazardous science of thinking. Before his time the average athlete imagined he was getting full power out of his bean when he used it for a dandruff ranch.

Cobb used to startle the buyers by dashing from first to third on an infield fumble. When he wasn't doing this he was going all the way home. He was harder to figure than a cross-eyed woman driver in traffic.

Old-timers used to call Cobb lucky stiff. Said if he ever fell into a manhole he'd land next to a wine barrel. Experts wrote pieces for the papers saying he was mere flash in the skillet.

All of 'em weer as right as usual. Cobb was lucky like Edison, Morgan, Chaplin and Miss Joyce. The young man simply has a swell line of groceries and he was always prompt with deliveries.

Cobb has lasted longer than a double decker toothbrush in a North Carolina hermit's shack. Genius is a sturdy bird. It takes more than a light tap on the Van Dyke to send real talent kicking.

Baseball has never known more daring or colorful base runner. Cobb leaped from base to base on his own juice; he could get more miles on a pint of spiked foot oil than anybody that ever played the game.

They tell you base stealing is an art. With the Peach it was a habit, like walking in an upright position and using soap on back of the neck.

Smart crackers used to say; Jennings had a great ball club in Cobb. They could have gone four furlongs farther and said Ban Johnson had a great league in him.

It will be a long time before the game develops a second Cobb and then it will be just that— a second Cobb. You've seen the first and only.

OUR BOARDING HOUSE — BY AHERN

Fellowship of Prayer

Daily Lenten Bible reading and meditation prepared for Commission on Evangelism of Federal Council of Churches of Christ in America.

SATURDAY

The Moral Quitter

Read Matt. 19:13-22. Text: 19:22. He went away.

"The hope of it (life) is simply the desire to keep on working with a multitude of others for the common good. Anyone who did not resent the idea that his chance to work for the common good must end with death would be a moral quitter. He would show that he did not care enough about the unselfish, honest, friendly life to wish to keep on living it."

MEDITATION: To live an unselfish life in a world where there are so many things which can gratify not only the material longings but even the finer tastes of men is indeed a difficult accomplishment. "But to every man there openeth a high way and a low, and every man decideth the way his soul shall go." In all the world what sadder sight than that of a man who, knowing the higher, turns to the lower way of living!

PERSONAL QUESTION: Is there anything in what I have or am that looms larger than the Willi of God?

PRAYER: Almighty God, our Father, we pray for those whose eyes are turned away from thee. May the circumstances of their lives and the wooing of thye spirit call them again to thyself. May ye learn ways of spiritual fellowship with all thy children, that thp grace may prevail in all our hearts, through Christ. Amen.

(Copyright, 1924—F. L. Fagley)

New Palmer House in Chicago to Be Dandy

Chicago, April 4.—Four miles of corridors and three and one-half acres of window glass are called for in the plans for the new Palmer House, which is to replace Chicago's historic hostelry.

The proposed hotel will contain 2268 rooms.

The 21,500,000 cubic feet of construction in the proposed building will make it second to the Marshall Field store group and the Equitable Building in New York as the world's largest building.

The building will cost $17,000,000, the estimated cost of furnishings is $3,000,000 and the value of the land is $20,000,000 making a total investment of $40,000,000.

Dan W. Ross Dies at His Daughter's Home

Dan W. Ross passed away Thursday Eve. at 5 o'clock at the home of Mr. and Mrs. J. P. Mozealous, 1015 West Third street, where he had been making his home for several months. He is survived by two daughters, Mrs. Mozealous of this city, Miss Carolyne Ross of Saginaw, Mich., who will arrive today; and three sons, William of Oakland, Calif., Dan of San Bernardino, Calif., and Myron of Marinette, Wis. His wife who resides with her son at San Bernardino, Calif. will be unable to attend the funeral. The remains will be taken to his former home at Marinette, Wis., for interment.

Illinois Cement Order is Big One

New York, April 4—Orders for large quantities of cement for road building in the spring and summer have beee placed by several mid-western states, among them 1,500,000 barrels for Illinois, 1,300,000 for Indiana and 800,000 for Wisconsin.

A THOUGHT FOR TODAY

To do justice and judgment is more acceptable to the Lord than sacrifice. —Prov. 21:3.

Justice satisfies everybody, and justice alone.—Emerson.

Belgian Records for Justice Are Broken

Ghent, Belgium, April 4.—A trial which surpassed all records in the history of Belgian justice has just been concluded with a verdict condemning ten men to death, seven to life imprisonment, five to 20 years, four to 15 years and one to 12 years.

The men were members of a band of 35 criminals who operated with impunity thdough Belgian Flanders in the period immediately following the armistice.

WOMAN DIED AT COLONY

Miss Sophie Neski passed away at the Dixon state hospital Wednesday evening. A brother arrived today to take the remains to Chicago for interment.

For Lieutenant Governor
FRED E. STERLING
OF ROCKFORD

FOR LIEUTENANT GOVERNOR
☒ FRED E. STERLING

Submits his Name as a Candidate for Re-nomination on the Republican Ticket at the Primary, April 8th.

He stands for a Strong, Orderly, Economical, Business-like, Progressive and Patriotic Government of State Affairs—Without Fear, or Favor — and A SQUARE DEAL FOR ALL.

Commended by All Senators, Republicans and Democrats Alike, for his Fairness, Ability and Impartiality as the Presiding Officer of the Sessions of the State Senate in the 52nd and 53rd General Assemblies.

Mr. Sterling was born at Dixon, Lee county, Ill., June 29, 1869, and is editor of the Rockford Daily Register-Gazette. In the November, 1920, election, for Lieutenant Governor, he carried 99 out of the 102 counties in the state, receiving a total vote of 1,329,119 and a plurality of 715,473 votes.

His name will add strength to the Republican State Ticket at the November election, for he comes from the section of the State which rolls up big Republican majorities.

Your Vote at the Republican Primary, April 8th is Most Respectfully Solicited.

It COSTS NO MORE to buy a KELLY.

Murray Auto Co.
219 First St. Phone 100

BABY CHICKS FROM POLO BROADCASTED CONCERT BY RADIO

Listeners-in on KYW of Chicago Heard Them Plainly Recently.

Polo—Garrett Rucker and daughter Miss Libbie Rucker went to Oregon Wednesday morning to visit at the home of relatives.

Miss Ella Holly has returned from a visit in Rockford.

Elmer Lockwood and wife of Sterling moved to Polo Wednesday and will occupy the John Kilday residence.

John Messner is quite ill threatened with appendicitis.

Twenty-five chicks from the Continental Hatchery of Polo broadcasted a concert from station KYW, Chicago, recently. The chicks were sent to the broadcasting station and placed before the microphone and were heard by many people. Charles H. Weaver of the local office has received several letters from the fans who heard the chicks.

Mrs. Barton Unger of DeKalb visited at the William Strickler home Thursday.

Mrs. Mary Hannaken of Dixon attended the Rebekah school instruction here Thursday, being the guest of Miss Hazel Wendle.

Miss Elizabeth Strock of Oregon is the guest of Miss Pauline Hackett.

W. A. Prince of Fairfield, Ill., visited his brother Wayne and family this week.

Mrs. Eliza Brand and Mrs. Julia Mack represented the Polo Legion Auxiliary at a district meeting in Freeport Tuesday.

Roy Rowand and wife were business visitors in Dixon Wednesday.

George Acker and wife of Dixon spent Wednesday evening here with relatives.

Mrs. Melissa Shaw is visiting in Freeport with her son Daniel and family.

Lewis Smith of Dixon, son of Lewis Smith of Polo is seriously ill with pneumonia and complications at the home of his father here.

Mrs. William Schryver has over 900 little chicks and Mrs. Charles Steese has more than 500 over a week old.

Robert Cox, wife and son of Chicago spent the week end at the Eugene Poole home.

Mrs. Elbert Rucker and son are visiting with relatives in Rockford.

George Smith and daughter Miss Mildred were Dixon shoppers Wednesday.

Mrs. Mary Beck who has been quite ill is able to be out again.

Mrs. Elmer Antrim returned home Monday from a visit with Dixon relatives.

Harry Cramer and wife of Sterling have moved to Polo, occupying the Ed Clinton residence. Mr. Cramer has taken charge of the meat market and grocery business recently purchased of A. D. Hanna.

Miss Miriam Yeakle returned to Bloomington after spending her spring vacation with her parents here.

Mrs. Harry Davis and son are visiting relatives in Chicago.

Dr. H. C. Curtis spent the first of the week visiting at Woodland with relatives.

Mrs. Henry James and daughter entertained the W. R. C. Circle No. 7 and their husbands Tuesday evening.

Tuesday evening relatives and friends of Mr. and Mrs. Henry gathered at their home to assist them in the celebration of their sixteenth wedding anniversary;

A. D. Hanna and family visited relatives in Savanna Thursday.

The Lutheran Missionary society held a meeting Friday at the home of Mrs. Frank Ohlwine. The subject was Christian Heroes of Japan, with Mrs. J. Albright, Mrs. A. Johnson and Mrs. J. Riggs as leaders. The hostesses were Mrs. Ohlwine, Mrs. L. Beck and Mrs. J. C. Bloyer.

Mr. and Mrs. George Bender are the parents of a son born Wednesday, March 26.—W.

"Easy comes, easy goes," is an ole sayin' but hard earned money seems t' have th' best wings after all. Times are so good that th' corner o' th' post-office buildin' looks like it wuz painted yesterday.

REMODELLING OF STEWARD CHURCH NOW CONSIDERED

Improvement in Near Future is Plan of Congregation.

Steward — Kenneth Foster is at home after a several months' absence.

Plans are being made to remodel the church here in the near future.

Mrs. Earl Stauffer and son have been visitorg at the country home of Mr. and Mrs. Allen Straley.

Mrs. Harry Ewald and son spent last week at he home of her parents, Mr. and Mrs. John Taylor.

Don Strawbridge of Chicago was in town Monday.

Mr. and Mrs. C. T. Beitel arrived home Wednesday evening from Florida.

Dr. F. M. Banker, republican candidate for coroner of Lee county, was in town Wednesday.

Perry Beitel shipped a car of hogs to the Chicago market Wednesday.

Mr. and Mrs. Ralph Landis are the arents of a baby girl born March 27. This is the fourth daughter in the family.

Albert Daum was in Chicago last week one day.

Rev. and Mrs. Warren Hutchinson are enjoying a radio recently installed in their home by Lester Beitel.

Mr. and Mrs. Carlos Houghtby and son of Shabbona sent Sunday here at the Guy Levy home.

Dr. J. M. Durin went to Chicago Saturday evening.

The Standard Bearers meeting that was to be held this week on Tuesday evening has been postponed one week.

Rev. Warren Hutchinson and wife were Rochelle callers Friday.

Mrs. Jay Ackland of Rochelle spent Saturday here at the home of her sister, Mrs. Harry Andes.

Mrs. Ella Rowley and children, Helen and Chandler spent Sunday in Rochelle at the home of Mrs. Stella Carpenter.

Mrs. Lloyd Shearer and Miss Bertha Steward were in Rochelle Friday.

Lester Beitel of Lee was in town Monday.

Charles Wise of near Mendota has been sick here at the home of his brother, George Wise.

The first oranges were grown in California in 1873.

Wanted— Lee county resident printing—Letter Heads, Bill He Envelopes, Cards, Catalogues—in know that we do all kinds of everything in the printing line. B Shaw Printing Co.

Treasurer's Report of Road and Bridge Moneys

of the Town of Viola, Lee County, Illinois, 1923-1924.

Subscribed before me this 25th day of March, A. D. 1924.

OLIVER L. GEHANT, Notary Public.

RECEIPTS

March 25, 1923—Bal. in treasury, auditing day	$ 630.25
April 7, 1923—C. H. Eastman, taxes	2.536.71
July 20, 1923—C. H. Eastman delinquent taxes	3482.12
Aug. 7, 1923—Canton Culvert Co., refund on order	5.00
Sept. 11, 1923—Justus Henert, Ashton township	33.02
Oct. 8, 1923—Conti. Bridge Co., refund check	1.25
Dec 13, 1923—C. H. Eastman, county aid on bridge	25.00
Special Hard Roads Receipts	6096.54
Total Receipts	$12818.89

DISBURSEMENTS

Earth Roads—Grading	$ 961.31	
Dragging	18.35	
Hard Roads—Construction	246.41	
Special Hard Roads Disbursements	6096.54	
Bridges and Culverts—Construction	1477.98	
Repairs	216.75	
Machinery—Purchase	1125.90	
Repairs	1106.45	
General labor, mostly hard road construction	994.63	
Miscellaneous outlays	183.77	
Balance on hand	390.80	
Accounted for, balancing the Receipts		$12818.89

Dated March 25, 1924. Signed JULIUS DELHOTAL, Supervisor Town of Viola

VOTE FOR

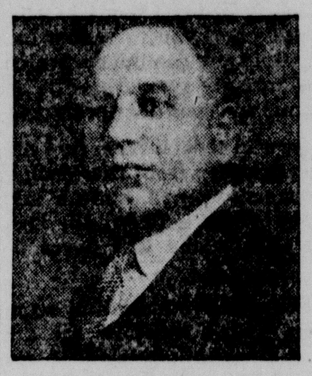

William R. Johnson

of Freeport, Illinois
Republican Candidate for

CONGRESS

13th Congressional District

Primary, Tuesday, April 8, 1924

Will Appreciate Your Support

Walter M. Provine

FOR

Attorney General

Former President Illinois State Bar Association. Five Terms State Legislature. Former Mayor of Taylorville.

WHY?

Because:—

1. PROVINE ranks high as an Attorney, having been actively engaged in successful legal practice for over a quarter of a century.
2. PROVINE has been tried and found true. During his 15 years of Public Life he has made a reputation for the highest integrity, honor and efficient service.
3. PROVINE will safeguard the interests of the Farmer. He is a farm owner.
4. PROVINE can unite the Party. He has no enemies to destroy and no favorites to reward. He will enforce the Laws.
5. PROVINE will bring new blood to the State Administration.

AS A REPUBLICAN—Do you sanction the destruction of your Party in Illinois through the madness of a few Factional Leaders?

Answer no by voting for

Walter M. Provine, Harmony Republican Candidate

For **Attorney General,** Primary April 8th

Colonel Noble Brandon Judah, Campaign Manager

NATURALLY

W. F. STRONG

Should Be Your *Brunswick* Dealer

Reasons why—

As an Authorized Brunswick Phonograph dealer, we can furnish you with an instrument that is unrivaled in tonal beauty—its cabinet work causes involuntary expressions of admiration wherever displayed—from all standpoints a phonograph that is everything that a perfect instrument should be and one that is highly endorsed by thousands of owners.

Through the new Brunswick record plan, we are able to always offer something new on Brunswick records. No waiting for monthly release to get the selections that you are desiring. It helps to "keep you up to the times musically."

Brunswick records of the New Hall of Fame are always featured here.

W. F. STRONG

The prestige of ( ), which has been acquired only through years of successful merchandising, will give you an assurance that a firmly established organization is standing behind all of your purchases. As exclusive music dealers we are in a better position to give the *most efficient* musical service to our customers—for our time is not divided between several different lines of merchandise. This is a MUSIC store.

May we see you soon at

STRONG MUSIC SHOP

Space for additional copy can be had by dropping border

On His Straight-forward, Honest, Intelligent Record as a Member of the General Assembly

VOTE TO RE-ELECT

MAJOR

X Albert T. Tourtillott

Republican Candidate for

STATE REPRESENTATIVE

Legislative Voters' League, 1912:

"Albert T. Tourtillott, ending first term, strong man, but quiet and unassuming. Takes hold of the situation with a good hard grip. Acted with the Republican Progressives. Earnestly supported the civil service bills and other meritorious legislation. Has in him the making of a valuable legislator."

Legislative Voters' League, 1920:

"Albert T. Tourtillott ending his second term, not consecutive, hard working and well informed and missed very few roll calls. Made a very good record."

Legislative Voters' League, 1922:

"Albert T. Tourtillott, farmer, ending third term, with a very creditable record. Hard working and independent. Gave careful attention to his duties as a legislator."

Election April 8th

Polls Open 7 A. M. to 5 P. M.

A CONVINCING REPLY

BY

THE LAWYERS OF LEE COUNTY

TO THE BITTER AND WRONGFUL ATTACKS OF CERTAIN EDITORS ON

EDWARD J. BRUNDAGE

CANDIDATE FOR RE-ELECTION AS

ATTORNEY GENERAL OF ILLINOIS

THEIR ENDORSEMENT:

"Edward J. Brundage has made a commendab record as Attorney General of the State of Illinois. H efforts for law enforcement commend him to the b and we, the undersigned lawyers of Lee County, irr spective of political affiliation, favor his re-nominati and re-election."

Harry Edwards, Circuit Judge	Charles B. Morrison, Master-in-Chancery U. District Court
James W. Watts, Master-in-Chancery	John B. Crabtree, County Jud
Edward H. Brewster	R. G. Jones
Martin J. Gannon	Edward A. Jones
P. M. James	John J. Armstrong
Charles F. Preston	Lloyd J. Scriven
Mark C. Keller	Robert H. Scott
A. H. Hanneken	A. Clinton Warner
J. O. Shaulis	Henry C. Warner
W. F. Preston	Hiram A. Brooks
William H. Winn	Robert L. Warner
Grover W. Gehant	Gertrude G. Youngman
Henry S. Dixon	Edward E. Wingert
George C. Dixon	Alfred W. Leland
Sherwood Dixon	Elwin M. Bunnell
Jerome F. Dixon	William A. Kehe

VOTE FOR

EDWARD J. BRUNDAGE

FOR

ATTORNEY GENERAL

Primaries-Tuesday, April 8th

He Has Served the People Well

POLLS OPEN 6 A. M. to 5 P. M.

OHENY TELLS HOW HE MET AL FALL AND HOW HE MADE FIRST STAKE

his is the sixth chapter of E. L. eny's own story of his rise to une—"How I Made My Millions." previous chapters Doheny tells he left home and made his way he southwest.

yright, 1924, NEA Service, Inc.)

BY E. L. DOHENY.

ame word of the discovery of gold he Black Hills, and I rushed in— to be disappointed again, for k Hills was still part of Indian ritory, not open to prospecting. went on into Colorado; then to blo. But without any luck. Part he time I went with a party of spectors, among whom were Ed. ght, Wild Mac and Tom Walsh, er-in-law of Edward B. McLean, or of the Washington Post and cinnati Enquirer.

ut I left them and went on alone he head of Cave Creek, where I ad some gold which I mined in a nitive Mexican way—and made first money from mineral.

hat was in 1876. The next year ade a little more from an opera- at Great Eagle Gulch, near Brad- w. But it wasn't a great deal. I n't seem to have much luck with l.

o I drifted on and discovered the rict now know as Sierra County, M. It was a wild place, where e who went in were supposed nev- o come out alive. But I came out silver that I found at North cha, and then got $3500 for leasing Silver Nugget mine.

n 1882 I helped found Kingston, ch I discovered two years before. re I taught school for a spell and went back to prospecting.

y second silver money came from ng two claims I held, to Jeff Rey- ds for $7000. Next came the re- ns from selling Miners Dream to an from Morristown.

These returns spurred me on. I wanted to make more strikes. When I couldn't find them in one place, I went elsewhere. I guess I worked in almost every mining camp in the southwest.

I made many friends. I met Charles A. Canfield, with whom I later was to make my first oil strike. I met "Al" Fall and we became friends.

And we have been friends—close friends—for these past 45 years. When we were in trouble we helped each other. It's the mark of friendship—so often overlooked by those who seek only to criticise and scandalize.

In all these years I have never known Fall to do a dishonorable act. Our relations—at all times—were on the highest plane—as must be where friendship is real.

But while I made many friends in the old days I didn't make much money. Once I fell down a mine shaft and broke both legs. I was laid up for a long time. I began to study law by myself. I recalled how I used to dream of growing up to be a lawyer, while I was at school in Fon du Lac.

By the time that my bones were knit, I had mastered enough law to pass the examination for admittance to the bar. I practiced for a year or more but the urge to go prospecting again was too great. So I went back and kept at it—without much more luck than before.

Finally I decided to change the scene of operation and went to Los Angeles.

There my luck changed.

(In his next article Doheny tells how he first entered the oil game.)

NOTICE.

ALL CLASSIFIED ADS MUST BE ACCOMPANIED BY THE MONEY. THERE WILL BE NO EXCEPTION TO THIS RULE. tf

HEALO.

Are you having any foot trouble. If so try Healo, the best foot powder known. Sold by all druggists. tf

Polo Book Club is Entertained By Mrs. Folkers Wednesday

Polo—Mrs. John Folkers entertained the Book club at her home Wednesday afternoon. Those present were Mesdames William Poole, Ralph Shaver, Henry Waterbury, Preston Beckenbaugh, Charles Oyler, Arthur Obendorf, Lloyd Stover, Frank Dennis, and Roy Ports. After the regular business meeting a program was given by different members of the club. A delicious lunch consisting of sandwiches, coffee, pickles, cake and fruit salad was served.

E. L. Hurlese of Princeton spent the fore part of the week here with relatives.

Adam Becker of Freeport was a business caller Thursday morning.

Mrs. A. G. Coursey, R. N., is assisting in the care of Mrs. Jacob Beck.

Martin Coffey of Milledgeville was a Polo caller Thursday.

Gertrude Riddle received a painful cut across the forehead Wednesday while playing with other children during the recess at the Old Town school. She fell and struck her head against a corner of the desk inflicting a deep gash.

William Florence returned home on Tuesday evening from Dixon hospital where he recently underwent an operation.

The Rebekah lodge held a school of instruction Thursday afternoon and evening at the I. O. O. F. hall. Mrs. C. A. Robbins of Dixon was the instructor. After the afternoon session, a scramble supper was served.

Mrs. Henry Stahler and daughter Lucile spent the week visiting in Rockford.

Mrs. T. H. Bracken was hostess to the ladies bridge club Tuesday evening and the Five Hundred club on Thursday afternoon.

Miss Mary Mullen spent this week with relatives at Mt. Morris.

Miss Ella Holly spent the past several days visiting relatives in Rockford.—K.

FARMERS

Do you need Job Priting? If so call us. Phone 134. Quality work on the finest of presses.

B. F. Shaw Printing Co. tf

The sun's apparent yearly path among the stars is known as the ecliptic.

gh School Students

Here's a Chance to

AKE BIG MONEY!

orking right at home, in business that you can end to entirely outside school hours.

eniors, Juniors and Sophs only.

rite for particulars to ROOM 210, 326 W. Madison St. Chicago, Ill.

Buy Your Chevrolet TODAY

For 3 Reasons

1st—Prices may advance.

2nd—Choice of models now.

3rd—Avoid shortage later.

For Economical Transportation

Phone 340 CHEVROLET **Phone 340**

B. F. Downing Sales & Service

William R. Johnson's

MESSAGE

and Open Letter

To the Voters of the 13th Congressional District:

Notwithstanding that I have visited all the larger cities and even many of the smaller villages throughout the entire District, met and talked to many thousands of voters and delivered a number of addresses, I sincerely regret that it has been absolutely impossible for me to meet every man and woman voter in the District before the Election.

But I find that to personally see all the voters in Stephenson, Jo Daviess, Carroll, Whiteside, Lee and Ogle Counties, when roads and weather conditions have been so bad, is impossible.

Under these conditions the best I could do has been to write and see as many of my friends as possible each week and depend upon you to read what the newspapers have said about my candidacy, which explain how I stand and where my sympathies lie on all these important economic and political problems.

I am indeed grateful for the cordial reception my candidacy has received everywhere from the leading civic, trade, patriotic, farmers, women, church and other societies and associations throughout the District. This is much appreciated and will never be forgotten.

Every day the chances for my nomination seem better. The only dangers that I can now see are (1) over-confidence upon the part of my friends; and (2) the possibility that some of you may not go to the polls and vote.

The weather and roads may be bad but the nomination of the best qualified and most dependable candidates for all the offices is of such great importance to the people that I am confident every good, loyal, patriotic citizen will make a special effort to go to the polls and vote next Tuesday.

You are cautioned to beware of all the false and misleading political stories that are being so industriously circulated and printed as paid advertisements to injure me, and mislead the voters. I am making a clean fight to win.

I want the farmers, wage earners, business and professional men, the fathers and mothers of this District to know that if nominated and elected you can rely upon me to do my best to support the cause of good Government in the interests of all the people to the very best of my ability and that I shall always endeavor to merit your confidence, support and vote.

Very sincerely yours,

☒ **William R. Johnson,**

Candidate for the Republican Nomination for Congress.

Vote for JOHN P. YETTER

OF STEWARD, LEE COUNTY, ILLINOIS

For Representative in the General Assembly from this District

at the Republican Primaries April 8th, and

ELECT A SUCCESSFUL BUSINESS MAN TO THE LEGISLATURE

Take sufficient interest in the affairs of government in Illinois to send a man to Springfield who is something more than a politician—a man who has demonstrated his ability as a business man of honor and integrity and brains.

No business man would let his competitor or his neighbor select the man to run his business, but some of them let anyone but themselves pick the men who make his laws, and then complain when the laws don't suit them.

John P. Yetter, as member of the legislature, will be a credit to this district. He enjoys the confidence and support of all who know him. You will be glad you voted for him.

Vote for JOHN P. YETTER

at the Primaries Next Tuesday

VILLAGE ELECTION AT ASHTON TUESDAY APR. 15 ANNOUNCED

Little Interest Shown in Campaign; Other News of Village.

Ashton—Charles Healy of Rochelle was in town Wednesday on business.

W. T. Webb of Dixon the general agent for the Northwestern Mutual Life Ins. Co., of Milwaukee, transacted business in town Wednesday afternoon.

Frank S. Hart left Tuesday evening on a business trip to southeastern Iowa in connection with his farming interests.

Otto Schade and E. J. Yenerich were in Dixon Wednesday morning returning the ballots to the county clerk that were voted at the Judicial election Tuesday.

Word was received here the first of the week by Geo. W. Batchelor of the death of Henry Myers of Byron. He will be remembered by the older citizens as the gentleman who often bought horses in this community for the eastern market.

George A. Putman has rented the old Walker property on Main street and will engage in the poultry business.

Deputy Sheriff Fred A. Richardson is now the night police officer taking the place of George Schabacker who has taken a job as mechanic at the Ashton garage.

Faust H. Boyd and Glenn C. Rosecrans were in Chicago Tuesday on business.

A deal was closed Monday whereby Faust H. Boyd becomes the owner of the Franklin Grove garage formerly owned by R. E. Anderson of Rochelle. Otto T. Krenz will have charge, spending part of his time at the Ashton garage.

The members of the Brotherhood of the Methodist church gave their entertainment Friday evening. Attorney Mark C. Keller of Dixon was the principal speaker, speaking on "Law Enforcement."

John M. Krug and family spent last Sunday in Clinton, Ia., visiting Mrs. Krug's sister, who is in the hospital.

Miss Eva Bresson is home for a week's vacation from her school duties at Mt. Vernon, Ia.

The Ashton District School election will be held next Saturday afternoon at the town hall. Frank S. Hart is the director whose term of office expires this year. We understand he is a candidate for re-election. He has given two terms of his valuable time as a director giving his best attention to the requirements of the district.

A large meeting of ladies was held at the Mrs. O. W. Griffith home to organize an Essington-for-Governor club. Several ladies from Dixon were at the meeting.

The Rebekah lodge entertained with their bi-monthly party at their hall Friday evening. Refreshments were served during the evening.

The regular village election will be held Tuesday, April 15. Three village trustees, one village clerk and one police magistrate are to be elected. J. W. Griese, Wm. Heibenthal and Frank W. Howard are the candidates for trustee and Ralph J. Dean isa candidate for reelection as village clerk. There is not much excitement over the village election this year as Ashton has about all the public improvements she needs and nearly all paid for.

NOTICE.

ALL CLASSIFIED ADS MUST BE ACCOMPANIED BY THE MONEY. THERE WILL BE NO EXCEPTION TO THIS RULE. tf

NEWS FROM DIXON

YMCA

Dixon Bowlers Won from Sterling Team

The return bowling game between the Sterling and Dixon Y. M. C. A.'s was played last night on the Sterling alleys. Our men were not accustomed to the new alleys but managed to work out a winning score of 70 pins as a lead. When tallied up the total score showed Dixon 2530 pins against Sterling's 2448. The Dixon "Y" team was made up of C. V. Chapman as captain, D. G. Palmer, R. M. Moore, Mr. Wynkens and E. B. Raymond

Boys Ready for Big Exhibition This Eve

There was considerable excitement in the Junior Boys' Department this morning when those boys taking part in the Gymnasium exhibition at the Dixon Theatre tonight had their last practice at the theatre. Theatre patrons will be interested to know that they will have an opportunity of seeing some of the ordinary class work taken from the Y. M. C. A. gym floor. The exhibition will be under the direction of E. L. Kuhn, the physical director, and every person should see it and particularly the parents of the boys as this is the only gym exhibition that will be given this season. It has been made possible through the courtesy of L. G. Rorer of the Dixon Theatre.

Two Hikes Marked Advent of Spring

The Boys' Department is using this Spring showing of weather by conducting two hikes. Wednesday a number of Intermediates and today about thirty Juniors were taken on an all-day hike Don't you wish you, too, were a kid again?

TODAY AT THE "Y."

9:30—Gym open.

10:00—Exhibition gym class at Dixon Theatre.

10:30—All day hike starts from "Y" for Junior Dept.

2:00—Basket Ball Triangle club vs. Intermediates.

2:30—Country Club Ladies' Auxiliary.

3:00—Quarterly Conference Eldena Evangelical Church.

4:00—Boys Bowling Tournament.

5:00—Men's alleys open.

5:00—Business Men's Gym class and Volley Ball.

8:30—Boys' Dept. Gym exhibition at Dixon Theatre.

SUPPORT BYERS FOR STATE REPRESENTATIVE

REP. JOHN H. BYERS

The friends of Representative Byers are asking for his re-nomination primarily on his record. Every bill in the interest of agriculture had his enthusiastic support. He was loyal to labor on its requests for consideration of its legislation. Service boys of the district always found a sympathetic friend in him. Those interested in educational legislation found in him a helpful friend. Three planks in Mr. Byers' platform are: **Good Citizenship; Clean Politics; Community Welfare.**

Byers deserves re-nomination for State Representative because of his satisfactory service. The Prairie Farmer in its issue of March 22, 1924, indorses the candidacy of Representative Byers as follows:

"Completing his second term with an excellent record on farm legislation, appropriations, tax reform and school measures. He has served his farmer constituents with marked ability."

The Nation Buys Carolina Made Mileage

McClaren Tires

Autocrat Cord for Larger Cars and Severe Service

"Cost Less Per Mile"

THE Nation buys mileage—**not just tires.** Today it buys ***Carolina made mileage***—mileage built into strong, rugged cord tires—McClaren Autocrat Cords. On passenger car, taxicab, motor bus and truck, they have established new records of exceptional service.

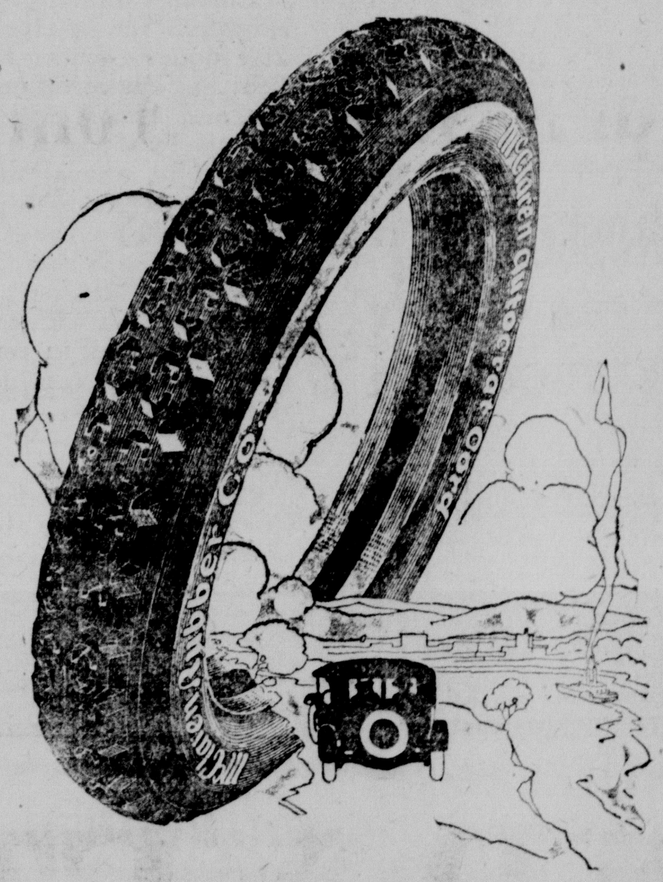

Autocrat Cord Records

43,500 Miles on a Reo Truck.
52,000 Miles on an Oregon Stage.
762,000 Miles on fifty Casings on Taxicabs.
17,800 Miles without a puncture.

Guaranteed Performance

The Autocrat Cord will deliver mileage to you in passenger or commercial use, under any conditions of service. You can't lose. Any McClaren dealer *will guarantee* that on the basis of mileage delivered the *AUTOCRAT CORD costs less-per-mile than any pneumatic tire used regardless of brand or price paid.*

McClaren Rubber Company
Charlotte, N.C.

To Build at Home---Buy at Home

BARRON & CARSON

213 Second St. VELIE GARAGE Phone X702

ROBERT M. MOORE

Republican

Candidate for Coroner of Lee Co.

In asking the support of the voters and taxpayers of Lee County, I feel that I am qualified to perform the duties of Coroner in every respect and do it quickly with as little expense as possible as I live in the largest populate city in the county where three-fourths of the Inquests are registered. If elected Coroner there are two rules I will follow:

FIRST—I will not hold an Inqust unless required by law.

SECOND—I will never have to be called the second time when an Inquest is required.

YOUR SUPPORT ON APRIL 8, WILL BE APPRECIATED.

My name will appear second on the ballot.

☐ SAMUEL J. WHETSTON
☒ ROBERT M. MOORE
☐ F. M. BANKER

RADIO PARTS

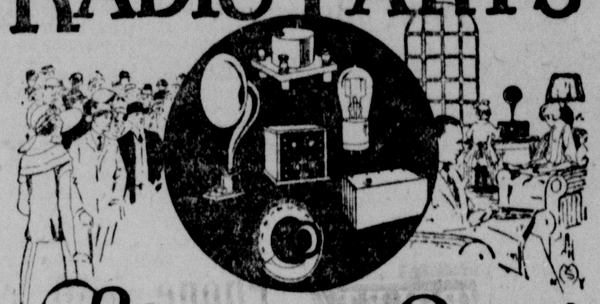

Build your Own!

Buy your Radio Parts where you can save money.

22 Volt B Batteries	$2.00
45 Volt B Batteries	$4.00
Tubes	$4.75
Brandes Table Talker	$8.75
Madera Loud Speaker	$12.50
Head Phones	$3.75

If you are looking for the best Radio try a

FEDERAL

CROMWELL'S ELECTRIC SHOP

116 East First Street Phone 204

We Recommend

SHINGLES

As the ideal Roofing. When properly laid, Shingles will meet every test to which the weather puts them. Buy them here and you get the best grade obtainable.

For Quality and Service See

Wilbur Lumber Co.

Phones 6 and 606

DEMOCRATIC CANDIDATES

Recommended by the Advisory Convention of the

DEMOCRATIC PARTY OF ILLINOIS

To be voted for at the

Primary Election, Tuesday, April 8th, 1924

Polls Open from 7 A. M. to 5 P. M.

DELEGATES AT LARGE

(Vote for First Eight)

WILLIAM E. DEVER
GEORGE E. BRENNAN
ROBERT M. SWEITZER
ROY D. KEEHN
ANNA L. SMITH
FRANK J. QUINN
HENRY S. DIXON
BRUCE A. CAMPBELL

ALTERNATE DELEGATES AT LARGE

(Vote for First Eight)

WILLIAM G. LEGNER
MICHAEL A. CARROLL
CLAYTON F. SMITH
M. PH. GINSBURG
WILLIAM E. P. ANDERSON
CHARLES C. CHAIN
JOHN E. HOGAN
ASA B. GREATHOUSE

STATE OFFICES

FOR UNITED STATES SENATOR
ALBERT A. SPRAGUE

FOR GOVERNOR
NORMAN L. JONES

FOR LIEUTENANT GOVERNOR
FERDINAND A. GARESCHE

FOR SECRETARY OF STATE
ANDREW OLSON

FOR AUDITOR OF PUBLIC ACCOUNTS
EDWARD J. HUGHES

FOR STATE TREASURER
JOHN C. MARTIN

FOR ATTORNEY GENERAL
THOMAS F. DONOVAN

FOR REPRESENTATIVE IN CONGRESS STATE AT LARGE
(Vote for Two)
ALLEN D. ALBERT
MARY WARD HART

The following District and County Candidate Are Recommended by the Lee County Central Committee:

FOR DELEGATES TO NATIONAL NOMINATING CONVENTION THIRTEENTH CONGRESSIONAL DISTRICT
FRANK T. SHEEAN
(Choice for President (No Preference)

DOUGLAS PATTISON
(Choice for President (No Preference)

FOR ALTERNATE DELEGATES TO NATIONAL NOMINATING CONVENTION THIRTEENTH CONGRESSIONAL DISTRICT
JOHN ZUGSWORTH
(Choice for President (No Preference)

WILLIAM HOGAN
(Choice for President (No Preference)

FOR REPRESENTATIVE IN CONGRESS THIRTEENTH DISTRICT
WILLIAM G. CURTISS

FOR STATE CENTRAL COMMITTEEMAN THIRTEENTH DISTRICT
ROBERT B. MITCHELL

FOR REPRESENTATIVE IN GENERAL ASSEMBLY THIRTY FIFTH DISTRICT
JOHN P. DEVINE

FOR SENATORIAL COMMITTEEMAN THIRTY-FIFTH SENATORIAL DISTRICT
GEORGE F. MURRAY

FOR CLERK OF THE CIRCUIT COURT
ARTHUR A. ANGLEMIER

FOR STATE'S ATTORNEY
ALBERT H. HANNEKEN

FOR CORONER
HENRY J. McCOY

FOR COUNTY SURVEYOR
CHARLES F. NESBIT

INFORMATION FOR DEMOCRATIC VOTERS ON PRIMARY DAY, TUESDAY, APRIL 8th

The above are names of Democratic Candidates for delegates at large (and alternates) to the Democratic National Convention, and of candidates for state offices.

These candidates were indorsed and recommended by the Advisory Democratic State Convention of 1740 delegates, representing 100 of 102 counties in Illinois, in Springfield on January 18th. Your support of these candidates is recommended because they are truly representative.

Your candidates for delegates and alternates at large will be the first eight named for each office on the primary ballot in all voting precincts; vote for the first eight delegates and the first eight alternates and you will vote as recommended.

TO AVOID MISTAKES, learn the names of the state office candidates, or KEEP THIS NOTICE, take it to the polls and VOTE BY NAME for these recommended state office candidates.

Place an X in the ☐ before each name.

Church Notes

PINE CREEK CHURCH OF THE BRETHREN

Sunday School 10 a. m..
Sermon 11 a. m. by pastor.
Prayer meeting Tuesday evening in the homes of the community.
Rev. U. H. Hoefle, Pastor

FIRST BAPTIST CHURCH

All plans are completed for the revival meetings to commence next Sunday. I have just received a letter from Oliver E. Ekstrom who is to lead the singing, saying that he will be here this afternoon and will meet all the singers at 7:30 this evening. All those who sing—both old and young—are urged to be at the church this evening. And all singers from other churches are most cordially invited to join the chorus and lend us their help in the meetings when free to do so. Mr. Ekstrom is a young man—a graduate from the Moody Training school. He has a very pleasant and attractive personality; and everybody will enjoy him. All the members of the church are urged to rally to the possibilities of this meeting: It will put the church five years ahead if all the membership will come up to the help of the Lord. And to withhold sympathetic and co-operative service is treason to Jesus. Even to doubt the success of a pastor is to throw one's personality against him. Every member should put himself where God can use him to the best advantage. If Jesus is any thing to you come at this time when He needs your help to sustain His cause and build up His church and bring the unsaved to the Cross.

Mr. Ekstrom will lead the singing at all the services.

Sunday School 9:45 a. m. Mr. Ekstrom will sing for the Sunday School.

10:45 a. m. Preaching service and worship. The subject of the sermon will be: "The Enduement of the Life of the Church with Spiritual Power for Service."

7:30 p. m. Preaching service. This will be preceded by an inspiring song service led by Mr. Ekstrom. Every body cordially invited to come and enjoy these services. The subject of the serman will be: "Taking an Inventory of Life." Text: "Where Art Thou?"

GRACE EVANGELICAL CHURCH

E. Fellows St. and N. Ottawa Ave.
A church with a message and a welcome.
Rev. Frank Brandfellner, Pastor
Special mission band program tonight at 7:30:

A measuring program is given to you
'Tis something novel as well as new.
The invitation is in the sack
For use in sending or bringing back.
Three cents for every foot you're tall,
Measure yourself on floor or wall,
An extra cent for each inch give
And thereby show how high you live.
With speaking and music,
Which will give you pleasure,
We'll meet one and all
At our program of measure.

Grace Ev. Church, Friday, April 4.

Our first quarterly conference will be conducted by Rev. J. Hoerner after the mission band program tonight.

Sunday School 9:45. Supt. C. C. Buzard.

Morning Worship 10:45. Sermon: "We Would See Jesus."

E. L. C. E. 6:30. Topic—In His Steps. How Jesus Loved and Served. Miss Helen Bose, leader.

Children's Bible Hour 6:30 .

Comunion service 7:30. Sermon by Presiding Elder John Hoerner.

Wednesday 7:30 Praise and prayer service.

"Every Word of God is pure: He is a shield unto them that put their trust in Him."

ST. PAUL'S EVANGELICAL LUTHERAN CHURCH

Rev. Lloyd Warren Walter, Pastor
9:30 a. m. Sunday School. Subject: "The Choice of the Twelve." Classes for all ages.
10:45 Morning Service. Sermon by the Pastor.
2:00-5:00 p. m. "Every Member Visitation." The purpose of the visitation is to encourage church attendance for Holy Week.

On account of Concert of Moline Choir, Luther League will not meet.

7:00 p. m. Oratorio, "The Samaritan Woman" rendered by the choir of 40 voices of First Lutheran church of Moline, Ill.
2:00 p. m. Saturday, Young People's class in religious instruction.
7:30 Wednesday, Lenten services. "Annointed for Burial."

CHURCH OF THE BRETHREN

Cor. 3rd & Madison Ave.
Rev. W. C. Sell, Pastor
Sunday School 10:00 a. m.
Sermon for the children 11:0 0a. m. This sermon will be illustrated on the blackboard and we urge all the children to be present.
C. W. S. 7:00 p. m. Subject "Christian Baptism." The leader will be Isaac Burgard. There will be a fifteen minute song service.

Junior C. W. also has a fifteen minute song service 7:00 p. m. Mrs. Sell will finish the talk on the "Light of the World." We urge all Juniors to be prepared to vote for an assistant teacher.

Sermon, "The Triumphal Entry" 7:45 p. m.

Tuesday at 7:30 p. m. the cottage prayer meeting will meet at the home of Robert Emory, 503 Madison and 6th St. The meeting was well attended last week and the inspiration high.

Wednesday all day Ladies Aid at the parsonage.

Thursday, Bible Doctrine class 7:30 p. m.

Everyone welcome to all these services.

IMMANUEL LUTHERAN CHURCH

Cor. Sixth and Highland
Rev. A. G. Suechting, Pastor
Phone K964
Sunday School 9:30 a. m. Lesson subject: Jesus is Our Good Shepherd.
Divine Worship 10:30 a. m. in the German language. Sermon theme: Jesus the King of Kings.
Anthem by the choir: Come, Thou Almighty King, by John D. Creswell.
The quarterly business meeting will take place immediately after service.

CHURCH OF GOD

Union Hall
Mornig subject 10:30. Life's Real Temptation.
Evening Service 7:30. Prayer.
All are welcome.
Rev. F. E. Siple, Pastor

ST. LUKE'S EPISCOPAL CHURCH

Cor. Peoria and Third
Rev. George Carlton Story B. D. Rector
5th Sunday in Lent (Passion)
8:00 a. m. Holy Communion.
9:30 a. m. Church School.
10:45 a. m. Sung Eucharist and Sermon.
4:30 p. m. Evensong and Adult class.
Week day Lenten services each day 7:30 a. m. and 4:30 p. m. except on Thursday, when services are at 10:00 a. m. and 7:30 p. m.

FIRST CHURCH OF CHRIST, SCIENTIST

315 W. First St.
Regular service Sunday morning, April 6, at 11 o'clock. Subject "Unreality."
Sunday School 9:45.
The reading room is open each week day from 2 to 4 except holidays. The public is cordially invited to attend.

CONGREGATIONAL CHURCH

Van Buren Ave. and West 3rd St.
Rev. G. E. Lair, Pastor
Sunday School 9:45 a. m. Every member present on time and bring a friend.
Preaching at 11:00. Sermon subject "The Christian's Badge of Decipleship." Holy Communion following the sermon.
C. E. 6:30 p. m. Lesson topic: "How Jesus Loved and Served." Leader Miss Bertha Hanes.
Teacher Training class at 7:30. Every member urged to be present. Visitors are welcome.
Mid-week service of prayer and Bible study Wednesday at 7:30 p. m. subject: "Life Eternal."

CHRISTIAN CHURCH

Minister, B. H. Cleaver
S. S. Supt, Jerome F. Cox
Choir director, Louis Leydig
Bible School 9:30 will be one of three rally services, climaxing at Easter. Attendance aim for Sunday at 220. The first of the quarter is a good time for enrollment, and new pupils are welcome.
Sermons for the day will be: "God's Judgment and Mercy," and "Jesus' Part in a Funeral Service."
The Junior Endeavorers will open their Jubilee mite boxes at the 2:30 meeting, Nadine Padgett leader.
The 6:30 C. E. will be a Consecration meeting, with the monthly roll call and offering; topic: "In His Steps—How Jesus Loved and Served."

METHODIST EPISCOPAL CHURCH

Rev. Aubrey Shannon Moore, Minister
9:45 a. m. Sunday School for Bible study. C. C. Hintz, Supt.
10:45 a. m. Communion Sermon.
6:30 p. m. Intermediate League.
6:30 p. m. Epworth League.
7:30 p. m. "Cloudy Jewel" will be the theme of the monthly book night sermon.
7:30 p. m. Wednesday, midweek Lenten service.
Everyone welcome.

AMBOY M. E. CHURCH

Rev. Milton Dawson Bayly, Minister
Church School 10 a. m. Sunday is the beginning of a new quarter. We have a place for you. Ray Price, Supt.
Morning Worship 11 a. m. Theme: "Christ and His Church."
6:30 p. m. Epworth League. Good program under leadership of Mrs. Biemaster. Your presence will add much to the success of the meeting.
7:30 Evening Service. Theme "The Greatest Question in the World." This lecture with pictures, studies the greatest phase of Jesus' life and teaching. It points out the questions most vital today; leads us to examine the religious life of the community as well as that of ourselves.
We invite you to worship with us.

NACHUSA ST. PAUL'S LUTHERAN CHURCH

Fifth Sunday in Lent.
Bible School 9:30 a. m.
Morning Worship 10:40. Subject: Gospel for the day John 8:46-59; Epistle: Heb. 9:11-15.
Evening Worship 7:30.
Catechetical Class 3:30 p. m. Saturday.
The church council will meet at the parsonage next Monday evening 7:30.
The Woman's Home and Foreign Missionary society will meet next week Thursday afternoon at the home of Mrs. Charles Shippert.
Next Sunday's services will again be held in the school house.

ELDENA EMMANUEL CHURCH

Rev. M. A. Goss, Pastor
10:00 a. m. Sunday School.
7:30 p. m. Divine worship and celebration of the Lord's Supper.
Wednesday 7:30 p. m. mid-week prayer meeting.
You are invited.

KINGDOM EVANGELICAL CHURCH

Rev. M. A. Goss, Pastor
10:00 a. m. Sunday School.
11:00 a. m. Preaching services and observance of Holy Communion.
A cordial invitation awaits you.

EMMANUEL EVANGELICAL CHURCH

Rev. M. A. Goss, Pastor
1:30 p. m. Sunday School.
2:30 Divine Worship and communion service. Conducted by Presiding Elder Rev. J. Hoerner.
A cordial invitation to all.

AMBOY LUTHERAN CHURCH

Fifth Sunday in Lent.
Rev. Paul H. G. Bredow, Pastor
Graded Sunday School and Bible class 9:30 a. m. Lesson subject: Jesus Our Good Shepherd.
Regular morning worship with preaching at 10:30 a. m. Sermon subject: Our Dying Savior's Fifth Word From the Cross.
The first quarterly meeting of the congregation will be held Sunday immediately after the services.
Visitors are cordially invited to share in our Lenten privileges.

PINE CREEK CHRISTIAN CHURCH

Bible School 10:00 Clarence Seyster Supt.
Who builds the fences. Let's learn about it.
Preaching 11:00. Subject:: Radio and Religion."
Aid Society always on Wednesday.
Welcome to all.
Rev. D. F. Seyster, Pastor

MINISTERS' MEETING

Monday, 10:00 a. m., the April meeting of Dixon ministers will be held in the Y. M. C. A. building. A paper will be read by the Secretary of the Association, on "The Church and Young People."

PRESBYTERIAN CHURCH

Where a welcome awaits you.
Prentiss Hovey Case, Pastor
9:45 Sunday School.
10:30 Meeting of Session.
10:45 Morning Service. Sermon: "Christ or Chaos."
5:00 p. m. Vespers Service. Negro Spirituals by The Presbyterian Quartette. Sermonette by Pastor.
6:15 C. E.

SECOND BAPTIST CHURCH

The officers of the Second Baptist church of Dixon extend to the general public a cordial invitation to the services in their church Sunday. Rev. Robert L. Scholl, District Missionary of the Bethlehem Assn., will preach at 11 a. m. and at 8 p. m. and at 3 o'clock will discuss the civic relations of the negro race. All members of the church and their friends are urged to attend all of these services.

Labor Troubles in Kentucky Are Fatal

Pineville, Ky., April 4.—Labor trouble, brewing for weeks at the mines of the Liberty Coal & Coke Co. on Straight Creek, had come to a head today. George Lucas was dead and Edward Dishman wounded, victims of a fusillade of bullets directed from a mountain side late yesterday by hidden riflemen. The men, both from Virginia, were among the company's non-union employes.

The shooting was the culmination of a series of changes in the operation sof the mines. County officials initiated an investigation.

NURSES.

Will find a supply of Record Sheets at the B. F. Shaw Printing Co.

OPEN MEETING OF FRANKLIN WOMAN'S CLUB MONDAY EVE

All Women of Community Invited to Attend Coming Session.

FRANKLIN GROVE.—The Woman's club will hold an open meeting Monday, April 7, at 2 p. m., at the home of Mrs. Elizabeth Durkes, to which all of the women of the community are invited. There will be a good program, with musical numbers, readings, etc. Mrs. W. H. Coppins of Dixon, the District President of the Federation of Woman's Clubs, will be present and tell of general club work. Roll call, "What I would like to see the Women's Club do in this community." It is hoped that each woman will come with some special idea to present for consideration along this line. Let every woman who wants to see the Franklin Grove community the very best possible place to live, and who wants to have a hand in helping to make it that ,be present at this meeting. This means you!

Arthur Self and son of DeKalb, were visitors at the Joel Senger home Tuesday. Arthur is patrolman on the Lincoln Highway from DeKalb to Chicago. Has a splendid position, which will be good news to his many friends here, as he at one time was resident of this place.

Mrs. Minnie Brown visited in Dixon on Monday and Tuesday.

Miss Elsie Lott and Lowell Trottnow went to Chicago Saturday and visited over the week-end with Mrs. L. A. Trottnow, who is in the Mercy hospital. They report her doing as well as could be expected, which we are all glad to learn.

Mr. and Mrs. Herman Cloe moved back to town Tuesday from the Ed. Lott farm where he had worked the past year.

Misses Clara Lahman and Maude Conlon were Dixon visitors Tuesday.

Two tickets are in the field for the Village Board:

Business Men's Ticket—M. V. Peterman, G. C. Ives, William Lott, Wm. S. Brown (To fill vacancy).

Village Clerk—A. B. Wicker.

Citizen's Ticket—F. J. Blocher, Bela Halderman, Charles Jacob, F. H. Maronde (To fill vacancy).

Village Clerk— D. J. Stultz, J. H. Maronde.

Mr. and Mrs. Frank Bates spent yesterday in Dixon visiting relatives.

Wayne Bates went to Rockford Friday and visited until Sunday at the home of his brother, Mr. and Mrs. Elwood Bates.

Misses Mary Brown and Mae Howard transacted business in Dixon on Tuesday.

Henry Hausen of Chicago was a week-end guest of relatives at this place.

"Dick" Sunday has secured a position in a garage in Rochelle.

Mrs. Charles Quass, who has been visiting at the home of her uncle, Mr. and Mrs. Joel Senger, left Monday for her home in Cedar Rapids, Iowa.

Mr. and Mrs. Carroll Lahman of Kalamazoo, Mich., are spending the week at the home of his parents, Mr. and Mrs. F. D. Lahman.

Will D. Brown of Chicago was a week-end guest with relatives at this place.

Misses Winnifred Hausen, Clara and Elizabeth Durkes returned Monday night to their school duties at Mt. Vernon, Iowa, after having enjoyed a vacation at the home of their parents.

Miss Margery Wicker of Oak Park is visiting this week at the home of her grandfather, A. B. Wicker.

Mrs. Annis Moore and daughter, Mrs. Russel Burleigh of Chicago were week-end guests of relatives at this place.

Saturday afternoon Helen Senger and June Conlon celebrated their birthdays together, one being 10 years old and the other 8, and that it might be a birthday long to be remembered their mothers, Mrs. Frank Senger and Mrs. James Conlon, had a party for them at the Senger home. About twenty little girls were present and surely did have as good a time as only little girls can have. Refreshments were served which of course made them still happier.

Mrs. George Dixon, Mrs. Bessie Taber, Mrs. H. C. Bartholomew and Mrs. Douglas G. Harvey of Dixon, were here yesterday afternoon and met a number of hte Franklin ladies, at the town hall. Mrs. Dixon presided over the meeting and told the good qualities of Thurlow G. Essington; also explained the ballot which wsa greatly appreciated by those present. The ladies left a large number or circulars.

Clyde Speck was taken to the Rochelle hospital yesterday morning and operated upon for appendicitis. At this writing he is doing as well as could be expected.

Mrs. LaForrest Meredith was a visitor at the Rochelle hospital yesterday morning.

Lorenzo Brewer went to Chicago Monday morning and returned in the evening having a week's vacation from his work.

Miss Maude Conlon, teacher in the Rochelle school is enjoying a week's vacation at the home of her mother, Mrs. Hannah Conlon.

Mr. and Mrs. Will Bucher went to Monmouth Friday to attend the funeral of Mrs. Bucher's brother.

Mr. and Mrs. Harry Emmert moved yesterday to the J. R. Dysart place, which has been occupied by Mr. and Mrs. N. A. Whitney. Mr. and Mrs. Emmert have purchased the property.

Mr. and Mrs. Raymond DeLauder and Mrs. Charles Hunt were Dixon visitors yesterday.

Mrs. LeRoy Hunt went to Chicago Monday for a visit with relatives.

F. H. Boyd of Ashton has purchased the Kelley Garage, and took possession at once.

Mr. and Mrs. Samuel Harill, of Clinton, Ill., moved the first of the week on the Ed. Lott farm north of town.

Mrs. Marcus Wingert and daughter, Miss Ada, were Ashton visitors Tuesday.

Mrs. H. N. Bratton of Rockford is visiting at the home of her daughter, Mrs. Clyde Speck.

Henry Ling was taken to the Aochelle hospital Friday and was operated upon for appendicitis. At this writing he is doing nicely.

Mr. and Mrs. James Hoover were in Dixon Tuesday visiting Mrs. Hoover's sisters, who is seriously ill.

The Sorosis Club will meet Tuesday afternoon with Mrs. Mae Gross. Roll Call—Summer Plans, Entertainment Committee—Mrs. Hannah Conlon, Mrs Elizabeth Crawford, Mrs. Mary Morris and Mrs. Ruby Reigle. This committee informs us that there will be something doing next Tuesday and if anyone is absent they will miss a good time.

Warren Underwood of Amsterdam, N. J., and Miss Emeline Underwood of Dixon spent Monday at the home of their grandmother, Mrs. Mary Buck.

Mrs. A. W. Crawford returned home Tuesday from an extended visit at the home of her sister in California. Mrs. Crawford's friends are glad that she had a safe journey and is home again.

The doughnut and food sale held by the ladies of the Presbyterian church was a success in more ways than one. A whole sack of flour was used in making doughnuts. The splendid donations from Geo. Schultz were greatly appreciated by the ladies.

Mrs. Roe of Chicago was a week-end guest at the home of her friends, Mr. and Mrs. LeRoy Hunt.

Randolph and Miss Ruth Whitney, of Chicago, were week-end guests at the home of their parents, Mr. and Mrs. N. A. Whitney.

Born, to Mr. and Mrs. Allen Norris, a daughter, March 28.

Miss Elsie Pumpfrey returned to Mt. Vernon, Iowa, Monday night to resume her studies at the Cornell college after a visit with her parents.

The sotcial held in the Methodist church Monday night under the auspices of the Epworth League was a decided success in attendance and enjoyment as well. Preceding the social, a fine program was enjoyed, consisting of music by the orchestra, singing by the male quartet, and the choir. The main attraction of the evening was Mr. Bowers of Chicago, with a chalk talk lecture. Mr. Bowers gave a splendid chalk talk sermon Sunday evening and his lecture Monday night was a delight to all. The social hour was full of fun, and refreshments were served in the Sunday school room.

The roof of the Charles Baker home caught on fire yesterday noon, but little damage was done, as the good neighbors formed a bucket brigade and saved the place.

Mrs. Hattie Cash of Chicago is visiting with relatives and friends here.

Services in the Methodist church Sunday are as follows: Sunday school 9:30; preaching service 10:30; a short services will be held for the young people at this time, and it is urged that all the young folks be present each Sunday and not miss one of the stories until Easter. Sermon theme, "At the Master's Feet, Epworth League 6:30; Junior League and World Survey Class. Evening service 7:30; Community singing and special musical numbers; sermon theme, "Adventures and Rewards." The public is cordially invited.

Mr. and Mrs. N. A. Whitney moved yesterday to the Amos Wilson property vacated by Mr. and Mrs. Harry Emmert. A deed of kindness worth of mention in this column was performed by Mrs. Jennie Reigle, Mrs. F. H. Hausen, Mrs. H. Dysart, Mrs. A. J. Stewart, Mrs. R. C. Gross, Mrs. A. W. Crawford, Mrs. James Conlon and Mrs. Will Crawford, who attended to the moving and had everything in place and in readiness for Mrs. Whitney when she returned home from her brother's home, D. R. Timothy, where she had been taken to spend the day. Mrs. Whitney has been in very poor health for sometime and is still unable to be around very much, and this act of kindness was most greatly appreciated.

The Priscilla club will meet tomorrow afternoon with Mrs. Elizabeth Durkes.

JUNIOR CLASS LEE CENTER H. S. PLANS PLAY

Will Be Given at M. W. A. Hall There Monday Night.

Lee Center—E. D. Cartright of Plano visited his nephew, Ed. Cortright this week. Mr. Cortright is one of the oldest pioneers of this county as he was 90 years of age Jan. 3. Out of a family of ten children, he the oldest, and his brother Frank of Nebraska, the youngest, are the only surviving members. A brother Nathan of Dixon, died recently in Polo.

Richard Pomeroy of Dixon spent several days here the fore part of the week taking voters ot the polls at Shaws Tuesday. Mrs. Pomeroy is visiting her sister, Mrs. Roy Miller at Bloomington.

Harry Olmstead was in Princeton the latter part of the week.

Mrs. James Riley returned home from Galesburg Monday.

The Central school examinations were held here Tuesday, conducted by Co. Supt. L. W. Miller of Dixon and his assistant, Mrs. Read. The following teachers were here: Clifford Archer, with five pupils, Miss Marion Ford, three; Miss Sarah Dishong, two; Miss Pearl Albrecht, two. All of these 12 pupils passed the examination with credit to themselves and their teacher. Supt. Miller and Mrs. Read were entertained at dinner Tuesday by Mrs. S. E. Dishong.

Earl Vivian who suffered a severe injury to the big muscles of his right leg several months ago at the International Harvester works in Chicago where he is employed is still in St. Luke's hospital. The cast has been removed from his limb and it is now in splints which will enable him to get around in a wheeled chair. His many friends hope for a speedy and permanent recovery for him.

F. S. Berry and son Percy returned last week from Florida where they spent the winter.

Mrs. Paul Roberts entertained the Embroidery club Thursday.

The junior class of the Lee Center high school will present the play, "A Deal in Ducks" at the Woodmen hall Monday, April 7, at 8 o'clock. The cast of characters follows:

Jack Gilmore, editor of "The Sanborn Eicho—Leslie Biesecker.

Robert White, Jack's college chum —Clyde Hillison.

John Hardnock, capitalist and land owner—George Ikens.

Mike McConey, the printer's devil—William Sietz.

Ruth Hardnock, fiancee—Alice Vivian.

Betty Hart, Jack's assistant—Florence Frost.

A dancing party will follow the play.

A Colorado young man had to marry before Armistice day, 1923, or lose a fortune of $62,000.

EPWORTH LEAGUE NOTES

Miss Mabel A. Smith led the chapter devotionals last Sunday evening. The topic considered "Christ Fulfilling His Father's Commission; In His Works" was thoroughly presented from every angle. Many of his works were taken separately, among them the healing of the ten lepers, the raising of Lazarus, the restoration of sight to blind Bartemeus, the healing of the palsied man and his attitude toward the Samaritan woman and Zacheus. The point was especially stressed that these miracles were used by Jesus to present the great truths to the people in a concrete way where speeches or parables would fail. The discussion was an interesting one to all who were there.

A special number on the program last Sunday was a clarinet solo, "Blumenlied" by Paige Swim and he responded to an encore. The numbers were every well played. Eugene Vest accompanied at the piano.

Iris' night was observed in Intermediate League Sunday following the successful boys' night program. Mrs. A. S. Moore and Mrs. John Weiss gave interesting talks and there were other numbers which made a worth while decotional service.

The Senior Cabinet meeting scheduled for this Wednesday evening was postponed one week because of the crowding of other events. Every officer is urged to be present with a full report for this will be the last regular session during this term of office.

Of great interest is the coming National Methodist Students' convention at Louisville, Ky., April 18-20. Students from every Methodist college and university and from many other centers of learning will attend. They will consider the problems of the church's world task and their own relation to it. Experts, representing the large phases of church activity will resent the problems of each field.

The other way in which Christ fulfilled his Father's commission besides his works, "In His Words" will be brought before the League Sunday evening at 6:30 by Julia Harris. Young folks are urged to attend.

Mrs. Foley of the Central office, formerly known to local Epforthians as Miss Rosengrant will speak at the church on the evening of Institute Sunday, April 27. They will look forward to that date with interest.

According to a recent report from Huga Georgi, the League secretary in Germany who returned three months ago from a visit in America, ten thousand young people are organized into Epworth League chapters in that country and are very zealous and enthusiastic in their religious educational and social life. They are affiliated with a national organization of over four million young people who are banded together in a common fight against alcohol, tobacco, tainted books and questionable movies.

Woman Found in Alley with Her Throat Cut

Cleveland, O., April 4.— A woman about 35 years old, believed by police to have been murdered, was found with her throat cut and her wrists ripped open in a gully in the outskirts of the city this morning.

Mrs. James Hale

YOUR KIDNEYS

Your Good Health and Long Life Depend on Your Kidneys. That's Why Insurance Companies Always Insist on Urinalysis

Springfield, Ill.—I was in a wretched condition, suffering great pain and inconvenience from inflammation of the bladder and kidneys. My mother told me to try Dr. Pierce's Anuric Tablets. In all I used three bottles and I am glad to say I am really well, for these organs are now in a natural and healthy condition. I can, from experience, recommend Dr. Pierce's Anuric to those who suffer as I have."—Mrs. James Hale, 1601 E. Jackson St.

Your health is your most important asset. So why not write Dr. Pierce, Pres. Invalids' Hotel, Buffalo, N. Y., and receive confidential medical advice, free of charge, or send 10c for a trial pkg. tablets.

YOU want that new building of yours to be healthful and comfortable. A permanent building that will improve with age. One which cannot burn down. An attractive building, built to stay modern. Duntile will build such a building, better and cheaper.

DUNTILE

Builds Better Buildings Cheaper

The ideal building unit for homes, garages, factories, stores and farm buildings. Keeps out heat and cold, frost and dampness. It cannot burn. Age improves it. Strength and light weight combined. A better building unit, but costing less than other building materials.

DIXON TILE & PIPE CO.
Corner Third St. and Hancock Ave.
Chas. Atkinson, President
H. S. Nichols, Manager
C. F. Nesbit, Sec. & Treas.
Phone 678

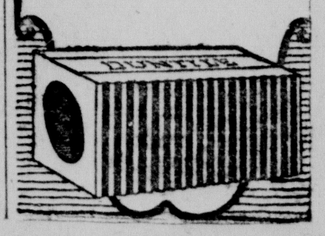

CORONER'S RECORD

County Coroner S. J. Whetston, a candidate for re-election, has held 250 inquests during his terms of office; has answered each call in person, and almost without exception, with the least possible delay; has performed his official duties conscientiously and fearlessly; has made regular reports to the County Board. His record will stand the closest investigation. He has not used the office as a fill-in with other work, but has held himself in readiness at all times and will continue to do so if re-elected.

Coroner Whetston has seen service for his country and deeply appreciates the flag under which he served.

☒ **EDWIN S. ROSECRANS**

Republican Candidate for

CLERK of the CIRCUIT COURT

of Lee County

He will appreciate your marking the square opposite his name on the ballot at the Primary Election on

Tuesday, April 8, 1924

LLOYD S. SCRIVEN

Republican Candidate for

STATE'S ATTORNEY

—Experienced

—Capable

—A believer in enforcing the law

For RELIABLE BATTERY WORK

Take Your Auto to

WELSTEAD ELECTRIC STATION

STARTING — LIGHTING — IGINTION

Westinghouse Storage Batteries — Acetylene Welding

Electrical Work and Parts for the Automobile

Phone 686 85 Peoria Avenue Dixon, Ill.

Structural Steel

Designs and estimates furnished for all kinds of steel structures.

Our engineering department at your command. Fenestra Steel Sash carried in Rockford stock.

A. C. WOODS & CO.

PHONE MAIN 1149 ROCKFORD, ILL.

Classified Advertisements

TELEGRAPH WANT ADS

No Advertisement Counted Less Than 25 Words

1 Time	2c Per Word,	$ .50 Minimum
3 Times	3c Per Word,	.75 Minimum
6 Times	5c Per Word,	1.25 Minimum
12 Times, Two Weeks	9c Per Word,	2.25 Minimum
26 Times, One Month	16c Per Word,	3.75 Minimum

All Classified Ads must be accompanied by the money. There are no exceptions to this rule.

Card of Thanks ..... 10c per line

Reading Notices in Society and City in Brief Column ..... 15c per line

Reading Notices ..... 10c per line

FOR SALE

FOR SALE—We are makers of beautiful and artistic lamp shades and shields. The Newell Studios, 119 N. Wabash Ave., Chicago. Affiliated with Abbotts Art Gallery. Henry F. Newell, Harold R. Masten, Advisatory Artists and Designers in Home Decorators. 37tf

FOR SALE—Insurance. H. U. Bardwell, Agency. tf

FOR SALE—Healo. A foot powder that has proved a real boon to those suffering with foot trouble. Campbell's Drug Store. 37tf

FOR SALE—Stationery. B. F. Shaw Printing Co. tf

FOR SALE—Visiting cards and announcements. The up-to-date styles of engraving, also correct sizes for Mrs. and Miss. Come in and see our samples. The old and reliable firm. In business 73 years. B. F. Shaw Printing Co. tf

FOR SALE—Engraved calling cards. Newest style. B. F. Shaw Printing Co. tf

FOR SALE—Healo. A foot powder of unusual merit. Sold by all druggists. tf

FOR SAEL—Healo, a foot powder. Sullivan Drug Co. tf

FOR SALE—Government tested Alsike clover seed at $10 per bushel. Henry Stahler, Polo, Ill. Phone 812R2. 55tf

FOR SALE—White Rock eggs for hatching. Extra large strain, carefully culled. 100 eggs for $5.00; 15 eggs for $1.50. Mrs. Clara Miller, Greenlawn Farm, Dixon. Phone 19-130. 73t24

FOR SALE—White paper for pantry shelves and bureau drawers. B. F. Shaw Printing Co. tf

FOR SALE—At public auction at the Court House in Dixon, on Monday, April 7th, 1924, at 1:30 p. m., a tract of overflowed land in Sections 18 and 19, Nelson Township, Lee County, Ill. This is a part of the tract sometimes called "Bivins' Slough." For further particulars, inquire of James W. Watts, Master-in-Chancery, or Henry C. Warner, Attorney. 78t5

FOR SALE—Good used pianos from $60 up. Trades and terms. Strong Music Co. 79t6

FOR SALE—At auction on Thursday, April 10th, Village of Eldena, entire contents of 8-room house of household furniture. Sale at 1 o'clock. See large ad on Monday and Tuesday. Troy A. Reinhart. 80t3*

FOR SALE—Republic truck, in excellent condition. Good tires. Priced right for quick sale; also Indian motorcycle. Phone Y833. 80t3*

FOR SALE—6-room home, good location, in excellent condition. Oak floors, bath, furnace, etc. Dining room, living room, kitchen, three bed rooms and bath. Possession within two weeks. Price $4500. Raymond & DerKinderen. Phone 193. 86t3

FOR SALE—Pure Bred Barred Rock hatching eggs from large vigorous birds, good layers. $4.50—100. 75c—15. Theo. Fitzpatrick, Harmon, Ill. Tel. 1432. 81t3*

FOR SALE—Bed davenport, Junior size; solid oak frame in fumed finish; Spanish leather covering; also Golden Oak commode and gas reading lamp in fumed finish. Phone K1086. 81t3

FOR SALE—Very fine residence on cement street, close in, modern in every detail. Double garage. Priced at $6,000 for quick sale before May 1st. Theo. J. Miller, Jr., Agency. Office phone 124. Residence Y1142. 81t3*

WANTED

WANTED—We are paying highest prices for all kinds of junk, hides, wool and old automobiles. Get our prices before you sell. We call for orders promptly and guarantee satisfaction. Sinow & Wienman. Phon 81. River St. 74tf

WANTED—Business men and women that we have a large and well equipped Job Printing Plant in connection with our newspaper. We print anything from calling card to a catalogue. B. F. Shaw Printing Co. tf

WANTED—Repair that leaky roof. Don't wait until the rain comes. We repair, recoat and build. All work guaranteed. Call or write A. M. Hugans, 1304 East Fourth St., Sterling, Ill. Phone 1468-R. 80t3*

WANTED—Outside work. When you need any gardening call K1140. tf*

WANTED—To buy, window shades, lace curtains, bed spreads, sheets and pillow cases. Must be cheap. Call K765. 81t3

WANTED—Anyone troubled with aching tired feet to try the best foot powder on the market, called Healo. Sterling's Drug Store. tf

WANTED—Dixon women to use our white paper for pantry shelves and bureau drawers. Nicely put up in rolls from 10c to 50c. B. F. Shaw Printing Co. tf

WANTED—Anyone who owns property in Lee county to see and talk with me as to the advantage of insuring in the companies I represent. H. U. Bardwell, Galena Ave. tf

WANTED

DIXON BUSINESS MEN

express themselves as highly

pleased with the artistic

UP-TO-DATE PRINTING

of Letter Heads, Circulars,

Cards, Etc., turned out by

our Job Plant.

B. F. SHAW PRINTING CO., Dixon, Ill.

WANTED—Auto owners to insure their cars in the Lincoln Casualty Co. One of the very best insurance companies in the state. H. U. Bardwell, 119 Galena Ave. Phon 29. tf

WANTED—Dixon people—men and women, who are interested in saving a little money each week to see H. U. Bardwell, Secretary of the Dixon Loan & Building Ass'n. tf

WANTED—All kinds of junk, rags, paper, iron, metal, hides, old cars, furs, rubber, etc. We call for orders promptly and d pay highest market price. Give us a trial. We sell all kinds of usable stock, including parts for cars, and second-hand tires at a reasonable price. B. Hasselson, 625 West Second St. Phone 184. 78tf

WANTED—A good second-hand typewriter at a bargain. L. C. Smith, Royal Noiseless, or Remington preferred. Address, W. C. Feltes care Telegraph. tf

WANTED—Auto owners to investigate the advantages of insuring your auto with the Lincoln Casualty Co., which I represent. H. U. Bardwell. 37tf

WANTED—The Acme Mineral Co. of Forest Park, Ill., formerly of Dixon are very anxious to secure a salesman in Lee and adjoining counties to handle the Acme Swine Mineral. Mention The Telegraph when you write them. tf*

WANTED—The breeders of fancy stock and hogs to know that we are equipped to print their catalogues. B. F. Shaw Printing Co., Dixon, Ill. tf

WANTED—Users of Job Printing we want your work. We can give you service, quality and price. B. F. Shaw Printing Co. tf

WANTED—Lawyers of Lee County to know that we can take care of their brief work and render high-class service. B. F. Shaw Printing Co. tf

WANTED—A used 9 or 10-foot disc. Address at once, stating price. Louis R. Brown, Gen. Del., Dixon, Ill. 80t3*

WANTED—COPIES MARCH 25TH AT THIS OFFICE.

FOR RENT

FOR RENT OR SALE—125 acres, Lincoln Highway, half mile east of Court House, Dixon. Brick house, new wind mill, barns, silo, orchard, fine dairy or Golf course. Terms easy. Make offer. S. R. Harris, 5 N. LaSalle St., Chicago. 70t24

FOR RENT—Modern sleeping room. Phone X983 or call at at 315 E. Second St. 76tf

FOR RENT—A furnished room in one of the most desirable homes in Dixon. Address "A. A" care this office. 76tf

FOR RENT—Sleeping room, all modern, $3.00 a week. 321 East Third St. Call Y254. 80t3*

FOR RENT—Modern sleeping rooms. Phone X760 or call at 410 S. Hennepin Ave. 80t3*

FOR RENT — Furnished sleeping rooms. Call at 116 W. Boyd St. 80t3*

FOR RENT—Three furnished or unfurnished rooms at 317 East Fifth St. Call Y967. 81t3*

FOR RENT—Modern 8-room house. Tel. X524, or call 514 Squires Ave., one block west John Dixon Park. 81t3*

HELP WANTED

WANTED—Salesmen in this part of the state to sell our Acme Swine Minerals. Retired farmers and auctioneers are handling the line very successfully. Acme Mineral Co., Forest Park, Ill. Mention the Telegraph when you write. 40tf

WANTED—Ladies to do simple needle work at home. Liberal pay. Materials furnished. Addressed stamped envelope brings particulars. Morgan Novelty Art Co., Atlanta, Ga. 79t6*

WANTED—Agents. Live wires only. Can earn from $50 to $100 weekly, selling high-grade line of dress silks direct to consumer. Large commissions. Satisfaction guaranteed. Silk Mail Order House, 1212 College Ave., New York, N. Y. 81t6*

WANTED—Woman to keep house and care for small child 3 years old. M. Eberly, 89 Johnson St., Dixon, Ill. 79t6*

WANTED—Pastry cook and waitresses. Apply in person. Saratoga Cafe. 80t3*

MISS ALIAS

By DOUGLAS GRANT

©1924 NEA SERVICE INC

BEGIN HERE TODAY

Sallie Feck, employe of the Fair Deal Five & Ten, quarrels with her policeman sweetheart, Michael Curtis. That night Sallie goes into the yard to take down a washing for Ma Brennan, with whom she lives. A crash shakes the earth and something strikes Sallie a blow on the head.

When she regains consciousness, the girl finds herself in strange surroundings. A French maid calls her Alva Copeland and Madame Copeland, a tall, richly gowned woman, claims her as her step-daughter. Sallie meets Cousin Wheeler, who makes love to her. She resolves to solve the mystery of why she is being substituted for Alva Copeland. Sallie tells the Copelands she is wise to their game and that, if they pay her enough, she will play a hand for them. The Copelands accept Sallie's offer.

NOW GO ON WITH THE STORY

"But if I do carry it off and you refuse to keep your part of the agreement somebody that's interested might get a straight tip not as to me but as to the real 'Alva.' It looks like we've got to trust each other or call the whole thing off."

Mrs. Copeland had sunk back in her chair at the mention of her step-daughter's name and Sloat started nervously but Bellows darted a warning glance at each and observed:

"There are reasons why Miss Alva Copeland does not care to appear in this and if you take her place you must do so blindly, asking no questions. As you say, we must trust each other; it is a question of good faith on both sides. We will let you know this afternoon as to whether or not we are willing to meet your terms."

Taking this as a dismissal, Sallie glanced at Mrs. Copeland and rose, but paused in the doorway.

"I wouldn't have to go around New York very much, would I? It's only fair to warn you I've got friends in this town even if I ain't ever been here before and although I suppose the—the crowd back in Shaftstown think I've run away somebody might recognize me and write back and tell 'em. Yesterday I thought maybe I'd like to go home but now I've made up my mind that I don't ever want to hit that burg or meet anybody in it again."

"Why—?" Sloat began but Sallie interrupted him with a grin.

"If I ain't asking questions I ain't answering them, Mr. Sloat!"

She closed the door behind her and as in the morning found Fitch loitering at the stairs' head. Sallie gestured toward the room she had just left.

"See if you can listen in and get a line on what they're talkin' about in there!" she whispered. "Then bring a cup of tea or something to my room and give me the dope on it."

"Get you." He nodded and glided past her while she shut herself in her bedroom and going to the window drew aside the curtains and rested her throbbing forehead against the window pane.

Had she been a match for them, after all? She had demanded twice the sum they offered to convince them of her willingness to enter into their scheme and her confidence that they would keep to their agreement. The other conditions which she had made; her desire to meet no one unnecessary to their plan and to go nowhere about the city were just hints which she had thrown out for them to think over later when she succeeded in making them doubt her true identity and be willing to be rid of her and buy her silence at any price. Sallie knew she would have to bring things to a crisis without delay for there was hourly danger that the real "Diamond Bess" might be caught but she could think of no other way to escape from them.

The warm sunshine of that Sunday afternoon had filled the Avenue beneath her window with a stream of cars from curb to curb and the girl gazed idly down upon them for some little time before it was borne in upon her that a certain powerful-looking gray roadster had passed and repassed the house at such brief intervals that it could only have gone around the block, and that its bare-headed driver was staring up at her window and seemed to be making motions to her. It was the man on horseback of the previous day!

With the conviction of this there came the swift intuition that he wasn't just some guy trying to get fresh; he was waving, signaling to the girl who should have been in that window, the real Alva Copeland! Sallie drew back hastily but not before, almost without her own volition, she had made a little gesture of denial.

Would he drive back again? The westering sun was glaring straight upon her window turning the glass to a blurred, dazzling expanse and doubting that he could distinguish her features she tried with all her strength to raise the sash but it had evidently been fastened with a purpose. For all her practicability Sallie's romantic heart had led her

"YOU MAY GO, FITCH." THE LATTER'S TONES WERE COLD.

straight to the solution of the man's constant reappearance before the house and if he were the real Alva Copeland's sweetheart she ment that he should know of the substitution.

The minutes lengthened with no further sign of the gray car and at last a low, insistent tapping at the door made her turn to admit Fitch. That excellently trained footman's eyes were fairly bulging from his head and the tea-tray clattered slightly as he set it down upon the little table.

"So that's the game, is it?" he whispered hoarsely. "Fifty thousand they're going to give you? They've decided on it! Who're you double-crossing, them or the chief?"

Sallie grinned.

"Neither one, Fitch. I gotta lay low for awhile anyhow, ain't I?—that is, if I'm who you think I am!"

"There's no good stalling with me, Bess!" He glanced behind him and then advanced to pour the tea. "You know you can't get away with this even if you was working under the chief's orders, which you're not. They're leery of you already in there, at least Sloat is; says your lingo is more like a crook's than a shop-girl's and he's all for having you looked up more thorough in that town where the wreck happened but the old lady and the solicitor chap won't hear of it. You're a game one, I'll say that for you! Call it laying low to stick about here with the Delapierre woman herself in the very house yesterday?"

"What's it to you?" Sallie shrugged. "You stick to your job and I'll stick to mine. What are you butting in for?"

"Because," he bent suddenly over her chair, "I'm fair gone on you, Bess! The others told me about you but strike me pink if I thought you was half as pretty as you are. An easy berth, fifty thou and a quick getaway may look good to you but you'd never be able to put it over on the chief, to say nothing of those four sparklers! I saw Chicago Molly after she'd tried to hold out on him in that little matter of the Morgenthal bonds and I turned fair sick, I did, though I ain't the squeamish kind! I couldn't a-bear to see it come to you—!"

Fitch stiffened all at once and his face took on its habitual wooden expression for the door at the end of the hall had opened without the single warning sound of a footfall and silken draperies trailed toward them.

"This is very nice, thank you," Sallie remarked composedly. "Please tell Mrs.—my mother that I've had my tea if she asks."

"Very good, miss." Fitch turned and then paused as Mrs. Copeland swept in at the open doorway.

"You may go, Fitch." The latter's tones were coldly austere and then as the pseudo-footman obeyed she turned to the girl. "If you wanted your tea, don't you know that it would have been the proper thing for you to ring for Therese?"

Sallie turned wide eyes upon her.

"I did ring twice, if you mean pushing that button thing there, Mrs. Copeland; I forgot all about the little silver bell. That waiter or whatever you call him was passing along the hall and I asked him to bring me a cup of tea. I didn't think you'd mind!" she added penitently: "Seems to me I got more to learn about this job every time I turn around!"

"Well, we won't discuss it now." Mrs. Copeland's tone had softened and she seated herself on the chaise longue. "My dear, we have decided to accept your terms! From now on you are to be my stepdaughter Alva!"

"You're on!—I mean, I'll do it, Mrs. Copeland!" Sallie amended hastily. "I'll do my best to get away with it and I'll be dead on the level with you. That's all I can say."

"It is sufficient—Alva." Mrs. Copeland beamed graciously and opened a small, flat leather case which she carried. "I promised you some jewels suitable for your age and position, and these are the first!"

Sallie stifled the quick beating of her heart as she eyed the single strand of small, perfectly matched pearls but her eyes shone as she raised them once more to those of the older woman although she endeavored to keep her voice calmly practical.

"They're pretty, all right, and I s'pose they're the real thing but ain't they kind of dinky and five-and-ten for swell society? I thought you meant something big—diamonds, maybe."

She held her breath, reading Mrs. Copeland's look of disgust at her seeming avarice, but the other's tone was resigned as she took the pearls from the case and held them out.

"Not for a young girl, and these are very valuable. I am sorry you don't like them but let me put them about your neck. There! See how becoming they are!"

Sallie murmured half-abashed thanks and then added determinedly: "There's one big diamond I'll have anyway, ain't there? When is Cousin Wheeler coming across?"

"Wheeler?" Mrs. Copeland appeared puzzled.

"Sure!" Sallie nodded. "I may not know much about society but I'm wise to engagement rings, all right, and if I've got to keep steady company with him I think I ought to have the whole works."

Mrs. Copeland rose with an air of exasperation.

"Come!" she exclaimed. "I will repeat your suggestion to him."

"Bellows was still in the sitting room with young Sloat and the two appeared to have been engaged in an argument which had been slightly heated on the younger man's part but it ceased abruptly on their entrance.

(Continued in Our Next Issue)

HELP WANTED

WANTED — Help. Make $25-$75 weekly writing showcards for us in spare time. No canvassing. Simple instructions. Steady work. Dept. 1408, National Studios, 6121 Dorchester, Chicago. tf*

WANTED — Become representative large concern. Establish yourself permanently. Simplified method selling shoes Factory to Wearer. Profits large. Sell easy. Apply immediately. Style-Arch Shoes, Cincinnati. 1t

LOST

LOST—Gold wrist watch (Elgin) with woven gold band Thursday afternoon, March 27, business section, Dixon. $10 reward. Mrs. C. D. Sawyer, 707 East Fourth St., Sterling, Ill. Phone 1018-J. 80t3*

MISCELLANEOUS

MONEY TO LOAN—On Chattel mortgage security. Horses, cattle, farm machinery, household goods, pianos, etc. C. B. Swartz, Dixon. Phone K906. 110 Galena Ave., second floor. 70t1mo.

SOCIAL FUNCTIONS.

If you anticipate sending out invitations come in and see our selections of new invitations.

B. F. SHAW PRINTING CO.

PHONE 134 IF YOU DON'T RECEIVE YOUR EVENING TELEGRAPH. tf

WANTED—500 MEN TO SMOKE Belle of Dixon Cigar

For Sale by all dealers.

D. E. Roberts, Mnfr.

214 First Street

Detectives Guarding Negro at Columbia U.

New York, April 4.—Three men, who said they were detectives, appeared last night at Furnald Hall on the Columbia University campus from which fellow students recently attempted to oust F. W. Wells, negro law student.

Although C. B. Wright of the department of buildings and grounds of Columbia denied that detectives have been hired to guard against a recurrence of the outbreak of the night before when white robed figures set a firey cross outside Furnald Hall, the men are said to have told employes of the building that they were taking orders from Wright

TEN CENTS PER LINE FOR CARD OF THANKS.

Evidently there are some who do not understand that Card of Thanks run in a newspaper is purely a personal matter and not news, and consequently something for which a charge is made in all papers. Seventy-five cents is the minimum price in the Telegraph, so if those wishing a card run would send the money with copy it would save all further annoyance.

DIXON EVENING TELEGRAPH.

HORSESHOEING

GENERAL BLACKSMITH

REPAIR WORK

Plows, Corn Shovels, Tower Knives

JOHN SCRIVEN

210 Hennepin Ave.

BRIDGE SCORES

B. F. Shaw Printing Co.

Pastor of Ohio M. P. Church Dropped Dead

Ohio, Ill., April 4.—Rev. A. J. Christy, 73, pastor of the M. P. church here, dropped dead at his home at 5:15 o'clock Thursday evening, death resulting from heart trouble. Funeral services were held this afternoon by Rev. R. E. Brooks of Kasbeer and Rev. Lewis of Tiskilwa, after which the remains were taken to Canton, Ill., for burial. The deceased pastor is survived by his widow, three sons and three daughters.

DOCTORS.

Bring us your letter heads and bill heads. Our excellent workmanship and style will please you.

B. F. Shaw Printing Co.

In Arizona, Feb. 15 is a holiday, it being the anniversary of the state's admission into the Union.

PAPER HANGING AND DECORATING

Can Save You Money on Wall Paper.

A. C. WOODYATT

Residence, 808 Second Street

Paper Hanging by Roll or Hour

PHONE Y-714

If anyone tells you that you can't get good, old-fashioned, solid wearing sol eleather, he hasn't patronized this shop.

OLLIE JOSEPH

109 Hennepin Ave.

STARK'S

Second Hand Store

324 First Street

NEW BED SPRINGS AND MATTRESSES—Prices Right

Phone 207

Girl Admits Murder of Lover Who Threatened to End Relation

Chicago, April 4.—Mrs. Beulah Annan, who last night shot and killed Harry Kalstead, 20, admitted today, detectives said, that the shooting occurred after Kalstead threatened to quit her.

After killing Kalstead, Mrs. Annan played jazz records on a phonograph for several hours, police say she told them. Then she called her husband on the phone and surrendered to the police.

Her original story of having shot Kalstead to protect herself to protect herself was doubted by officers who found wine and whiskey bottle and evidences of a drinking party in her apartment.

She is held without bail.

Baltimore Church is Destroyed By Flames

Baltimore, April 4.—The Harlem Park Methodist Episcopal church in Gilmore St., West Baltimore, was wrecked by fire, last night, which broke out in the basement from an undetermined cause about an hour after the Baltimore conference of the denomination had adjourned its meeting for the night. The church was valued at $100,000.

A VOTE FOR RUEBEN R. TIFFANY IS A VOTE FOR A MAN "QUALIFIED IN EVERY WAY"

AS A FARMER—gained his practical knowledge by actual work on his home farm in Jo Daviess County—the only real farmer candidate—he understands the present problems of the Farmer.

AS A LAWYER—an able exponent and defender of the interests of women and children. Has always favored and worked for the laboring man.

AS A CITIZEN—"Ask Freeport," his Home Town. "Ask Jo Daviess County."

AS A BUSINESS MAN—the business industries in which he is interested are successful. They give employment to many laboring men and are a financial benefit to this District, and to you.

A FORCEFUL PLATFORM SPEAKER—who will add strength to the County, Congressional and State Republican Ticket.

Give this District a man in Congress who will give us equal representation. You need Tiffany in Congress.

Shoe Repairing

MODERN EXPERT WORK

Cleaning and Pressing of Suits, Hats, Caps and Straw Hats.

Toney Carey

Shoes Shined 105 N. Galena

STORAGE & TRANSFER

Best Storage in Dixon. Private rooms if desired.

Long Distance Hauling our Specialty

New Trucks—Prompt Service

Phones—1001 and K678

DIXON FRUIT CO.

DO YOU NEED LETTER HEADS?

VISIT OUR UP-TO-DATE JOB PRINTING PLANT.

B. F. SHAW PRINTING COMPANY

Auctioneer

JOHN P. POWERS

Ohio, Ill.

Plumbing and Heating

Full Line of Fixtures

Expert Workmanship

115 W. Everett St. Phone 666

ARTHUR KLEIN

DO IT NOW

AUTO INSURANCE—Fire, Theft, Public Liability, Property Damage, Collision, one or all in policy. See me for rates and high-class protection. Dixon, Ill. Phone 73.

J. F. HALEY, Agent

DENTISTRY within reach of all

AT FOLLOWING PRICES

22-K Crowns	$5.00
Porcelain Crowns	$5.00
Silver Fillings	$1.00
Gold and Porcelain Fillings, according to size.	
Best Full Upper Vulcanite Plates	$12.00

DR. CHASE

90 Galena Avenue

Over Mathias Grocery Phone 360

FARM LOANS

A. G. HARRIS

Attorney-at-Law

DIXON, ILL.

F. P. OBERG

Ashton Representative

will supply you with extra copies of the Dixon Evening Telegraph.

You Want SERVICE. We Give It

STAPLES & MOYER

Morticians—Funeral Directors

Lady Assistant

Ground Floor Chapel

Auto Ambulance

82 Galena Ave. Phones: Office 67

Residence 232

MORRISON H. VAIL

Architect

814 E. Fellows St.

Tel 531 Dixon

WALTER L. PRESTON

UNDERTAKING

and

AMBULANCE SERVICE

—Private Chapel—

Phones: Office 78; Residence 987

ESTIMATES GIVEN on all work in the

PAINTING LINE

From House Painting to the most Artistic of Decoration. Call Telephone 477.

E. A. PATRICK

ARTIST and DECORATOR

TRY THE

Public Drug & Book Co.

THE RENALL STORE

FIRST

MR. FARMER

When you have Poultry and Eggs to sell, call Phone 116,

The L. G. Grampp Produce Company

We pay highest market prices.

Main Office and Packing Plant on West Seventh Street

Radiographs

WHAT'S IN THE AIR MONDAY—WOC—THE PALMER SCHOOL OF CHIROPRACTIC, DAVENPORT, IOWA.

Central Standard Time—484 Meters.

10:00 A. M.—Opening Market Quotations, Garden and Household Hints.

10:55 A. M.—Time Signals.

11:00 A. M.—Weather and River Forecast.

11:05 A. M.—Market Quotations and Agriograms.

12:00 Noon—Chimes Concert.

2:00 P. M.—Closing Stocks and Markets.

3:30 P. M.—Educational Program— (Musical numbers to be announced.) Lecture by C. C. Flanagan, P. S. C. Dept. of Philosophy. Subject: "Intellectual Adaptation."

5:45 p. m.—Chimes Concert.

6:30 p. m.—Sandman's Visit.

6:50 p. m.—Sport News and Weather Forecast.

7:00 p. m.—Educational Lecture—"Building Character," by Harry W. Gage, President of Coe College, Cedar Rapids, Ia., speaking under the auspices of the Masonic Service Association.

7:30 p. m.—Educational Lecture—"Economic Aspects of the St. Lawrence Seaway," by E. R. Buck, President of Lee County Farmers' Institute, of Franklin Grove, Ill.

8:00 p. m.—Musical Program—Erwin Swindell, Musical director. Clinton Ia., Citizens' Band, under the direction of H. L. Booth—

The Golden Dragon, Overture.
Moonlight in Florida (Novelette)
The Serenade.
Police Patrol.
Echoes from the Metropolitan Opera House.
The Rosary.
A Kitten in the Catnip.
Fantasia on "Old Folks at Home"
The Nash March.
Trombone solo by Carl Bergman—Air Varie.

10:00 p. m.—Musical Program—Erwin Swindell, Musical Director. Program by Casey Jones' orchestra of Galesburg, Ill.

(By the Associated Press)—Program to be broadcast Monday:

(By Courtesy of Radio Digest)
(Central Time)

WSB Atlanta Journal (429) 8 revue; 10:45 Chicago Concert.

WGR Buffalo (319) 5:30 dinner; 6:30 News; 7:15 solos; 7:50 address; 8 concert; 10:30 dance.

WMAQ Chicago Daily News (447.5) 7 talk; 8:40 orchestra; 9:15 weekly program.

WTAS Elgin (286) 8:30 Guyons orchestra.

WOS Jefferson City (440.9) 8 band concert.

WDAF Kansas City Star (411) 3:30 dance; 6 talk; Children's hour; 8 minstrels, 11:45 nighthawks.

WHB Kansas City (411) 12.35 dance; 2 ladies hour. 7 educational.

WOQ Kansas City (360) 7 concert, talks.

WBAH Minneapolis (417) 9:30 Lowry quartet; Donald Bennyhoff, tenor.

WLAG Minneapolis-St. Paul (417) 7:30 lecture.

WMC Memphis (500) 8:30 concert.

WOR Newark (405) 5:15 orchestra, talks.

WOAW Omaha (526) 6:30 concert; band.

WAAW Omaha (360) vocal and instrumental.

KDKA Pittsburgh (326) 5:15 organ; 6:15 talk; 7 Girl Scouts; 7:15 address; 7:45, concert.

WDAR Philadelphia (395) 6:30 talk; 7 concert; 8:30 recital; 9:10 dance.

WFI Philadelphia (395) 5 talk; 5:30 orchestra.

WIP Philadelphia (509) 5:05 orchestra; 6 talk.

WOO Philadelphia (509) 6:30 orchestra; 7 concert; 8 orchestra; 9:03 recital; 9:30 dance.

KFAE Pullman (330) talks.

KPO San Francisco (423) 7:30 children's; 9 orchestra; 10 organ; 11-1 band.

WGY Schenectady (380) 6:45 musical address.

KSD St. Louis Post-Dispatch (546) 8:30 music.

WCBD Zion (345) 8 musical.

Try a for sale ad in The Telegraph. Everybody reads the calssified column. tf

LABOR UNIONS OF STATE ARE ALL FOR SMALL

Governor's Record is Endorsed By Heads of Big Unions.

Springfield, Ill.—Announcement that the executive board of the Illinois Federation of Labor had passed a resolution unanimously endorsing Governor Small for re-nomination and election, has brought to light similar action by numerous trades unions of the state.

Among other labor organizations taking similar action are the following, the officials named having voluntarily notified Governor Small's office here of such by letter

United Brick and Clay Workers of America, William Tracy, General Secretary.

International Brotherhood of Teamsters, Chauffeurs, Stablemen and Helpers of America, C. F. Glawe, Secretary-Treasurer.

International Union of Steam and Operating Engineers, John W. Gorey, Business representative; Richard J. Wren, Recording Secretary.

Central Labor Union of Savanna, Ill.; John Slick, Secretary.

Brickmakers' District Council No. 2, Streator, Ill.; concurred in by eight local councils, six being clay workers, one vulcan union and one local metal stamping union.

Journeymen Barbers' International Union of America, Peoria Local 44, T. T. Tolbert, President; Lucian Logsdon, Vice President; R. M. Dunham, Secretary-Treasurer.

Teamsters' Joint Council, Chicago, John B. Casey, Recording Secretary. Delegates to the council include ice men, commission drivers, coal teamsters, truck drivers, express drivers, van drivers, machinery and scrap teamsters, ice cream drivers, lumber teamsters, railway express drivers, city sanitary teamsters, excavating teamsters, hay and grain teamsters, roofing material teamsters, general teamsters, municipal motor truck drivers, building material teamsters.

These, according to the Governor's secretary, are but a few of hundreds of local and state labor organizations that have taken similar stand.

Jan. 8, anniversary of the battle of New Orleans, is a public holiday in that city.

Maine Republicans Instructed for Coolidge

Portland, Me., April 4.—Fifteen delegates who will represent Maine at the republican national convention at Cleveland were aligned today with President Coolidge for the republican nomination, a sa result of the vote of the Maine state convention yesterday In instructing its delegation to use "every honorable effort" to secure the nomination of President Coolidge, a Maine republican convention for the first time since 1896, pledged itself in support of a candidate.

SHIPPERS

Use tags. We have them—printed or otherwise.

B. F. SHAW PRINTING CO.

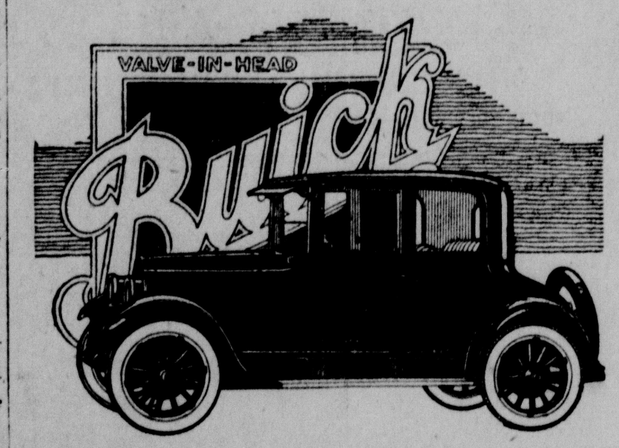

Another Proof That Buicks Satisfy

Buick owners are always reluctant to part with their cars. For Buick's dependability, its ability to master every road condition, its sturdiness, its safety and comfort all firmly establish Buick in every owner's regard. Buick has made good cars for over twenty years and the latest Buick achievement is its greatest. Let us prove this to you by a demonstration in the Buick model you like the best.

J. E. MILLER
218 East First St.

When better automobiles are built, Buick will build them

A Business Man FOR A Business Office

OMER N. CUSTER
GALESBURG

Republican Candidate for State Treasurer

Publisher of Galesburg Republican-Register; Vice-President Galesburg National Bank; County Treasurer of Knox County in 1906; Postmaster of Galesburg under Roosevelt; Member State Industrial Commission under Lowden.

A successful business man and a believer in efficiency in public office.

At the Republican Primary
APRIL 8
For *State Treasurer*
VOTE FOR
☒ OMER N. CUSTER

NOSE CLOGGED FROM A COLD OR CATARRH

Apply Cream in Nostrils To Open Up Air Passages.

Ah! What relief! Your clogged nostrils open right up, the air passages of your head are clear and you can breathe freely. No more hawking, snuffling, mucous discharge, headache, dryness—no struggling for breath at night, your cold or catarrh is gone.

Don't stay stuffed up! Get a small bottle of Ely's Cream Balm from your druggist now. Apply a little of this fragrant, antiseptic cream in your nostrils, let it penetrate through every air passage of the head; soothe and heal the swollen, inflamed mucous membrane, giving you instant relief. Ely's Cream Balm is just what every cold and catarrh sufferer has been seeking. It's just splendid

PLANT NOW

Sow Lawn Grass now. We have choice Grass Seed and Lawn Fertilizer.

Plan your Nursery Planting. We can help you. Plans and estimates for the asking. We grow our own stock of Shade Trees, Fruit Trees, Shrubs and Ornamental Bushes, also Hardy Perennials of all kinds.

Choice Cut Flowers and Blooming Plants at all times.

Dixon Floral Co.
117 East First St. Dixon, Ill.

KENTUCKY COAL

In Three Sizes:

6 inch lump, delivered.....$7.75
3x6 Egg, delivered $7.75
Wash Nut, delivered $7.00

We are making a Special Price on spring bin filling. Let us figure with you.

Personal Service

LINDEMAN & BYERHOFF
X-414 Office 269 Y-1090

TITO SCHIPA, Lyric Tenor

Schipa
AT THE TOP
—Chicago Tribune
Peer of LYRIC TENORS
To Be Heard at the DIXON THEATRE
SUNDAY AFTERNOON, APRIL 13, AT 2:30

Note the following comments picked from various Chicago Tribune articles, on the past season of the Chicago Civic opera:

Mr. Schipa is in all respects the department's idea of what a lyric tenor ought to be, with a voice of spun gold, he sings with warmth, with delicacy and with dignity.

Schipa received a welcome, showing the earnest convictions of the endeavor that no matter what other artists may be on the roster of the Chicago Civic Opera, there is only one Schipa. They stopped the performance when he entered until he begged with a gesture for permission to go on. He deserved it all. Truly enough there is only one Schipa, his voice is of pure gold. It warms and vitalizes and decorates every melody to which he applies it.

CAN YOU AFFORD TO MISS THIS ATTRACTION

PRICES: $1.50, $1.75 and $2.00, tax included. Mail orders to Dixon Theatre. Seats on sale April 7th.
Sponsored by Frank J. Cahill, I. B. Potter, A. W. Leland, Oliver M. Rogers and L. E. Jacobson.

Buy an Overland

Specifications

ENGINE: Four cylinders; 3½-inch bore; 4-inch stroke. Cylinders and crankcase monobloc casting; cylinder head separate casting. 3-bearing crankshaft. Quiet helical timing gears. 30-brake horse-power.

LUBRICATION Centrifugal pressure feed. Only 25 lubrication points on entire Overland chassis—less than half number needed to lubricate other cars.

CLUTCH: Disc type, which assures ease of engagement, prevents "grabbing" common to other types. Entirely enclosed and protected from dust and grit. Runs in bath of oil.

TRANSMISSION: Selective sliding-gear type; three speeds forward and one reverse. Heat-treated nickel steel gears of stub-tooth type.

REAR AXLE: Axle shafts removable (as on most expensive cars) without disturbing housing. Differential case cast in one piece, permitting unusually large pinion gears. Drive and ring gears are of noiseless spiral bevel type. Axle construction quality best typified by liberal use of Timken and New Departure bearings. Five of them used here alone. No light car in America can duplicate this feature.

ELECTRIC SYSTEM: Auto-Lite, two-unit, six-volt starting and lighting system, with Bendix drive on starting motor. U. S. L. Battery.

BRAKES: Foot, contracting, 1½ inches wide; hand, expanding, 1¼ inch wide; both operating on 10-inch drums on rear wheels; quick adjustable. Very large braking surface—one square inch to every 19 pounds of car weight.

SPRINGS: Chrome vanadium steel, Triplex three-point suspension—new principle in which the springs are attached to the center of front and rear frame members, approximately 15 inches back of the rear axle and 15 inches ahead of the front axle, providing the equivalent in body suspension of a 130-inch spring base. No other light car can provide such remarkable riding comfort.

EQUIPMENT: Overland comes to you completely equipped—no extras to buy.

THE LIGHT CAR *WITH* BIG CAR UNITS!

5-PASS. TOURING $495
2-PASS. ROADSTER $495
4-PASS. CHAMPION $655
5-PASS. SEDAN $795
F. O. B. TOLEDO

Some Prices Reduced.
Built to Wear Well.
No Indication of Shortage.
Production Schedule for 1924—300,000

Demonstration Cheerfully Given

Fraza Automotive Garage
BERT FRAZA, Prop.
PHONE 451

"The Theatre Beautiful"
DIXON
"The Utmost in Motion Pictures"

9—PIECE ORCHESTRA—9
$15,000 ORGAN
Today, 6:45 and 9:00

News. Comedy

20c & 33c. Box and Loge Reserved
Matinee daily 2:30 except Sunday

Tomorrow, 6:00 and 9:00
5 ACTS ALL STAR VAUDEVILLE 5

GABY BROS.
"Novelty"

CHAS. HERBERT
Comedian

ZEMETER & SMITH
"Steplively Gymnasts"

JACK HILL & CO.
Around the Map

REBA AND HER HUNGARIAN ORCHESTRA
"Musical"

Adolph Zukor and Jesse L. Lasky present a JAMES CRUZE PRODUCTION

"The Fighting Coward"
with Ernest Torrence, Mary Astor, Noah Beery

It's a Cruze comedy! The biggest laughing hit Cruze ever made!—and he gave you "To the Ladies," "The Covered Wagon," "Ruggles of Red Gap" and many others.

A Paramount Picture

Story by Booth Tarkington
20c & 50c. Box and Loge Reserved

MON.-TUES.—Pola Negri in "The Spanish Dancer" with Antonio Moreno, Wallace Beery, Kathlyn Williams, Gareth Hughes, Adolph Menjou, Robert Agnew. Ben Turpin comedy.

WED.-THURS.—"Black Oxen," with Corinne Griffith, Conway Tearle. "Our Gang Comedy." Benefit for Rebecca Lodge of Dixon.

Family Theatre
Tonight, 7:15 and 9:00
Special Return Engagement
"THE OLD HOMESTEAD"
with Theodore Roberts, George Fawcett, T. Roy Barnes.
Comedy. Prices 10c and 20c